200-0210-1968 AN-178

Peninsula News

The SENTINEL

44th YEAR, NUMBER 3 | THURSDAY, JANUARY 11, 1968 | 2724 GARNET AVE., PACIFIC BEACH, CALIF

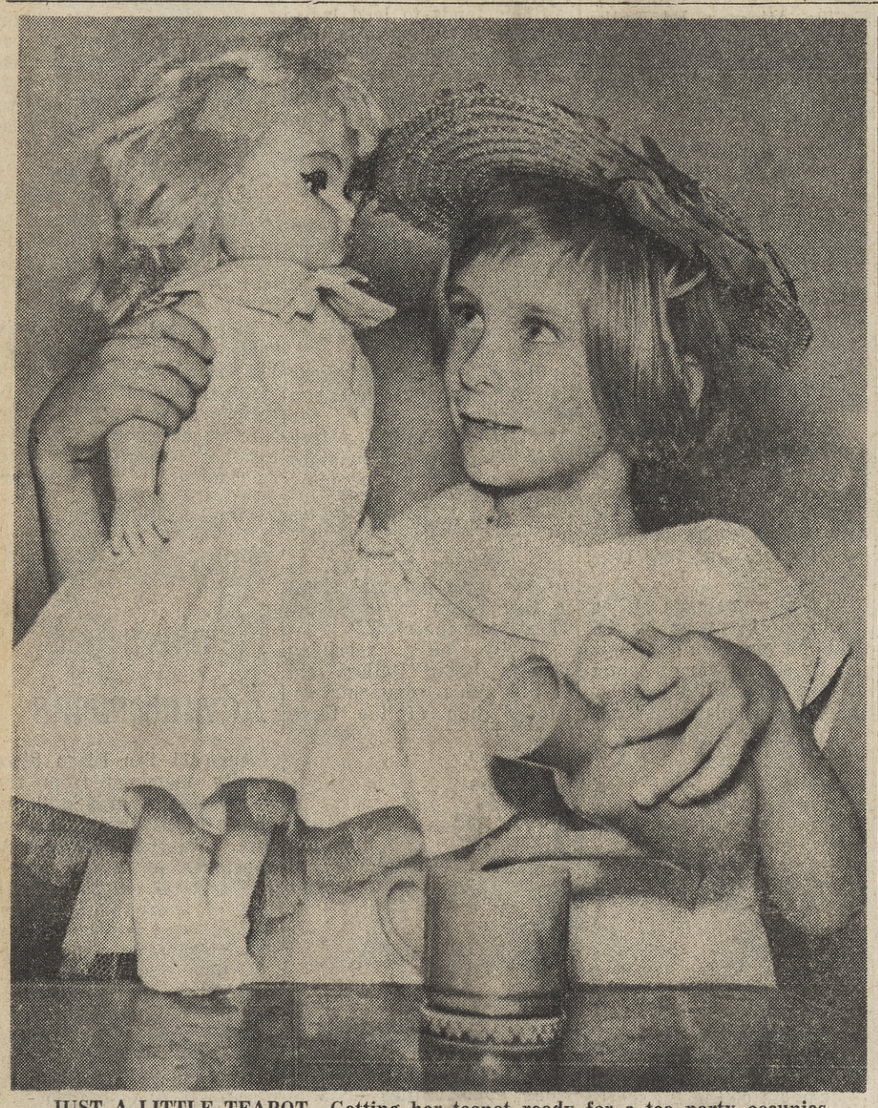

JUST A LITTLE TEAPOT—Getting her teapot ready for a tea party occupies five-year-old Allyson Harvey. She will join other little girls about her age at the annual Doll Tea Party, a dress-up affair using mother's old clothes, at the Ocean Beach Recreation Center Saturday, beginning at 1 p.m. A fashion show and entertainment will be offered, along with refreshments.

Councilman Looks At His Responsibility

With his new seat as the Peninsula's representative barely warm, Sam Loftin, city councilman, has offered his views on the issues which will shape the area's future.

Within the year, Loftin expects to take action on many questions, including the Sunset Cliffs Preservation League's fight to keep sand out of the cliffs; the influence of the Ocean Beach Town Council; the forming Peninsula Community Plan; the Ocean Beach Park and beach road issues; and the fight to underground utilities throughout the area.

Loftin informed the press that he would keep his campaign promise concerning the Sunset Cliffs. A new approach is demanded, he said. He will explore ways to expedite a beach erosion control project, which is "desperately needed."

Any consultation demands that Washington, D. C., be included, he reminded, since Federal money is sorely needed to finance the project. Loftin expects to explore alternates to the Army Corps of Engineers' proposal to pump sandy beaches into the northern section of Sunset Cliffs, the proposal which has residents up in arms.

"We need Federal money," said Loftin, "but people here should be listened to. I will try to convince the government that another solution, taking into account residents' objections, is feasible."

Consolidation, rather than fragmentation, is what Ocean Beach needs, said Loftin. If the newly-formed town council is to survive as an effective body, warring factions must work harmoniously together.

Betterment Objective

Loftin noted that he will be working closely with Peninsulans Inc. and the town council to encourage strong local leadership. A prime objective is getting citizens involved with Peninsulans Inc., the community planning organization which has as its objective the betterment of the entire Peninsula.

Concerning his recent affirmative vote on the Ocean Beach Park landscaping and development project, Loftin noted that he did not consider the park plan the best possible. "After discussing the project so long, we just finally said, 'We're going'," said Loftin about the council's vote. "We can't hold it up longer."

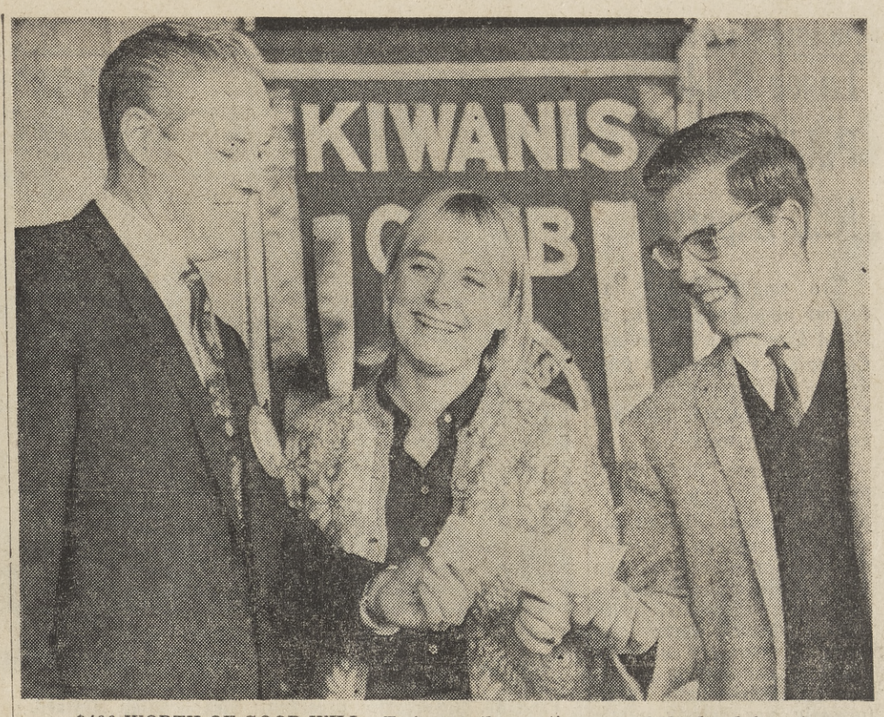

$400 WORTH OF GOOD WILL—To insure the continuance of the local American Field Service chapter, which brought these two students to America for a year of study, the Ocean Beach Kiwanis Club Monday awarded the chapter a check for $400. Newly elected president Chuck Baldwin, from left, gives the Kiwanis' evidence of international good will to Randi Kjeldstad of Norway and Gustavo Garcia of Chile, both exchange students at Point Loma High School.

BRIDGING GENERATION GAP

Trustworthy Adults Help Youth Projects

If teenagers can't trust anyone over 30, it's because the youngsters aren't acquainted with the Ocean Beach Kiwanis Club.

The Kiwanians have made a point of bridging any generation gaps by applying the club's resources to young people's most exciting projects.

During a get - acquainted meeting with Point Loma High School's foreign exchange students Tuesday, the club presented the local American Field Service with a $400 check which will help bring more cultural intermingling in the valuable program.

At the same time, the club is contributing $25 monthly toward the support of the locally - inspired "In-Between," a church-sponsored project to give teenagers a meaningful sense of their role in society and a chance to hold vital, down-to-earth dialogue with caring adults.

Revolutionary

The importance of the In-Between, a revolutionary project begun by the Point Loma Methodist Church and aided by the Point Loma Presbyterian Church, is attested to by the youngsters' continuing attendance. A steady stream of teenagers and young adults fills the small room at 5038 Newport Ave. with up to 45 or 50 people on a Friday or Saturday night.

The $25 gift will meet about a quarter of In - Between's monthly expenses.

A different kind of dialogue, but one no less meaningful, takes place within the American Field Service, according to the exchange students from Point Loma High School, pert, blonde Randi Kjeldstad from Norway, Chilean Gustavo Garcia, and Jack Chambers, American student who spent a Summer in Japan.

Their excitement and enthusiasms over the American Field Service program caused several Kiwanians to remark how they wished every student could join in the experience.

Now Experts

Randi and Gustavo, by now experts in picturing their countries to Americans, showed slides and told stories of their homelands.

Both foreign teenagers expressed gratitude to the American people. Gustavo noted that his immediate impression of Americans was that "everyone at every moment wants to help you."

Jack Chambers, who also showed slides of his experiences in Japan, also gave high praise to the program.

The Kiwanians' $400 will go a long way toward continuing the international young ambassador exchange.

Rec Council Elects Officers

The yearly change-over in the Peninsula Recreation Council took place Monday evening, as a new set of officers and a board of directors were elected.

The meeting also finalized plans for the year's activities.

President Charles Lusk took over the reins from Gene Coffey. Other officers were Mrs. Fred Beyer, vice president; Mrs. Beaulah Howard, secretary; and Mrs. J. H. Danner, treasurer

Plans for the year will be put into action beginning Saturday, when the Ocean Beach Recreation Center and the Recreation Council sponsor the annual Doll Tea. Co-chairmen are Page Cummins and Betty Griswold.

Next month the council's only planned activity is a potluck installation with the board of directors and their spouses Feb. 12, the regular meeting time.

The Kite Day, which usually draws nationwide publicity, will be held the following month, March 16, and will be sponsored by the Ocean Beach Kiwanis Club.

In April, the Lions Club will hold the "Parade of Wheels" tentatively placed for the weekend before Easter.

A potluck in May will be a party for all old board members, and is scheduled for the last Saturday in May.

People with snails in their gardens will be "de-snailed" in June when the annual Snail Derby is held for youngsters and their "pets."

October will have a Halloween Party, followed by a "Shoop Shoop Hula Hoop" contest in November.

The Christmas program will conclude the list of activities for the year. There will be no activity in September, and no meetings in July or August.

Board members elected were: Flo Nanner; Mary Beyer; Jim Cummins; Page Cummins; Vic Campbell; Harriet Rolfe; Les Hoffman; Eleanor Fox; Charles Lusk; Gene Coffey; Beaulah Howard; Louise Dyer; Brig. Gen. Don Carlton; Mrs. Betty Griswold; Richard Anderson; Mrs. Ernest Zozaya; Mrs. Charles Harris.

POSSESSION OF DRUGS

Police Average One Arrest Every Day

Arrests in the North Shores area for the possession of drugs or paraphernalia average one a day, according to Burt Bailey, juvenile narcotics officer for the San Diego Police Department.

Bailey said a majority of the arrests are the result of routine checks made on vehicles in the violation of some traffic or safety regulation. Downtown police records show that 32 San Diego boys and six girls were arrested in November for possession of marijuana or paraphernalia. Statistics have not yet been compiled for December.

Northern division police reports show several adult or juvenile arrests each week at the average of one or more a day. Many of these frequent arrests follow a definite pattern. Typical is an arrest made this week by Northern officer R. E. Bowling.

Bowling was on West Mission Bay Drive when he spotted a 1959 two-door Chevrolet with apparent curburetor trouble.

He followed the vehicle for a moment and noticed that the right front door window was cracked. Bowling felt that the damage obstructed the driver's view and stopped the car between the Bahia and Mission Blvd.

Since the car was shabby with dents, scrapes and a hood which did not match the color of the rest of the vehicle, Bowling decided a check of the car's equipment was in order. The young male occupant of the car became nervous. His chest and stomach betrayed his trembling. Officer Bowling also noticed the suspect's bloodshot eyes. "I haven't had any sleep for two days," explained the youngster.

Bowling obviously did not believe the youngster's explanation, so the young man invited Bowling to search the car. Bowling did so and discovered a brown opium pipe. He also obtained a roach clip from the youngster's right shirt pocket. The young man did not realize that he could be arrested for possession of narcotics paraphernalia even if no marijuana were found. However, Bowling soon discovered a plastic bag containing what he believed to be marijuana. He placed the [illegible] follow under arrest.

On the way to the police station in Bowling's squad car the young man explained that he regarded marijuana smoking to be less harmful than beer drinking. Bowling learned how marijuana smoking should not be a felony.

Bailey said it would be a safe generalization to say that most marijuana arrests centered around vehicles in the North Shores area. He said that officers are frequently on the lookout for certain cars and individual drivers who are suspected of being involved with the use of narcotics.

Bailey said the officer, upon stopping a vehicle, may recognize a familiar face and then the all too familiar symptoms of the use of drugs. Excessive nervousness on the part of the driver will usually lead the officer to check the car.

Boeche Serves On Canberra

Fireman Kenneth L. Boeche Jr., USN, son of Mr. and Mrs. Kenneth L. Boeche of 2257 Froude St., is serving aboard the heavy guided missile cruiser USS Canberra in the Gulf of Tonkin off the coast of North Vietnam.

Guns from the Canberra set off two secondary explosions when they fired on an enemy storage area six miles east of the Marine outpost at Gio Linh. Airborne spotters reported all rounds on target. The ship then turned her guns on an active enemy artillery position five miles north-northeast of Gio Linh and destroyed one enemy gun.

Festival Dinner Planned

January isn't too soon to get the 1968 Cabrillo Festival rolling, according to the new year's steering committee.

With the incorporation of the festival committee, the group is already beginning plans.

Installation of the 1968 officers will take place at a dinner at the Yacht Harbor Inn, beginning at 7:45 p.m. Saturday. The dinner will be preceded by cocktails.

At a Nov. 1 election Judge Earl C. Cantos and Mrs. Robert Gilham were elected president and secretary respectively. They will join Mrs. Frank Giglitto and Mrs. Adrian Mauricio, co-chairman and treasurer, in festival offices.

All four new officers will be installed Saturday by Thomas R. Tucker, superintendent of Cabrillo National Monument.

Miss Maria Andrade, 1967 Festival queen, will report on her trip to Portugal, sponsored by the Portuguese Government.

The dinner is open to everyone interested in the Cabrillo Festival. Tickets may be obtained by contacting the ticket chairman, Robert Gonsalves, at 223-6225.

The well-known Point Loma Strings ensemble, members of the local Portuguese community, will provide music throughout the cocktail and dinner hours.

Bring Back Communion Set

The Rev. Lawrence Warren Pearson, pastor of All Souls Episcopal Church in Point Loma, has issued an appeal to the person or persons who took the nine-piece sterling silver communion set from the church.

The set has little commercial value, said the pastor, and he requests its return. The set included a chalice, cross, and candlesticks.

The burglar broke into the church, at 1475 Catalina Blvd., [illegible]

Plan's Public Airing Due In Near Future

(Editor's Note: This is the fourth in a series of articles outlining the problems of the Peninsula as outlined in the Peninsula Community Plan now nearing completion.)

From 24 months of study, Peninsulans Inc., the community planning organization, has developed goals and objectives upon which hinge the future of the area.

The goals, centering upon the residential, traffic, and commercial problems hindering the Peninsula's proper growth, are important to provide a solid foundation for the evolving community plan.

The plan is a local effort to solve local problems, and will be presented in a public meeting this month.

Residents wishing to have a background of the ideas behind the community plan are urged to become acquainted with the community goals developed by Peninsulans Inc.

Two goals, relating to aesthetics and the residential nature of the community were discussed in the last issue. Developing commercial areas is a third vital goal.

Only about 5 per cent of total land area on the Peninsula is being used for commercial-industrial purposes. Small establishments are the rule. Residents must usually go outside the Peninsula to find large shopping centers.

Most local commercial areas have a "linear" form of development; that is, development has occurred along major streets. Peninsulans Inc. suggests compacting developments into neighborhood and community shopping centers, to counteract the absence of large centers.

One suggestion which has interested the community planners is making Newport Avenue into a "mall", with parking to be provided by widening neighboring streets.

Changes in the commercial areas are recommended in order to provide two large community shopping centers, one in Ocean Beach and one in Roseville, while developing five neighborhood shopping centers.

Community shopping areas, defined as providing a moderate range of shopping goods (appliances, furniture, other heavy goods), are suggested for Ocean Beach along [illegible] Ave. between Santa Monica and Niagara aves., near the ocean; and Roseville bounded by Locust, Talbot, Carlton, and Shafter sts.

These two large centers are planned to coincide with a projected high-intensity commercial - recreation development, geared toward providing restaurants, motels, hotels, and recreational attractions for the tourist industry.

Instead of single - family cottages which now exist near Ocean Beach Park, the development will be mainly high-density apartments and motels. The fishing pier, the proximity of Mission Bay and Cabrillo National Monument, and the proposed development of Ocean Beach Park will attract the tourists who will bring new vitality (money) to Ocean Beach, hopes Peninsulans Inc.

Shelter Island and Roseville comprise the other area for commercial - recreation use. The area, already partially developed, has many natural advantages to attract tourists and residents.

The five neighborhood shopping areas would be located in South Ocean Beach along Point Loma Ave. at Sunset Cliffs Blvd.; North Ocean Beach along Voltaire Ave.; South Peninsula at Canon-Catalina blvds., and Talbot St; Central Peninsula at Voltaire Ave. and Chatsworth Blvd: and Rosecrans Ave. at Lowell St.

Parking Problem

The parking problem is a serious factor in many local commercial areas. Peninsulans Inc. is working to find adequate off - street parking to serve all commercial districts.

Improving the aesthetic appearance of commercial areas is an important step in attracting tourists and local shoppers. The community planners are investigating sign and clutter controls, tree and foliage planting facade renovation, and other needed improvements.

(Next issue: Tourism, and the development of parks and schools.)

City Council Could Legalize Musicians

A plan to legalize an estimated 600 music teachers in the city who are teaching in violation of zoning regulations has been submitted to the City Council by City Attorney Ed Butler.

Butler, in a memo to the council, proposed amendments to the R1, R2, R3, and R4 zones that would permit music instruction or other instructions in the fine arts on a limited basis. Butler said that any amendment to the zone should specify a particular number of students that may be taught, hours of instruction, and a specific decibel level of noise permitted.

Councilmen, at a conference late last November, had suggested that fine arts instruction be allowed in residential zones on a complaint basis. The council said that if a complaint were filed, then a conditional use permit — imposing certain restrictions—would be needed for a teacher to continue instruction.

Butler said that concept was not valid under the law since it would "deny equal protection of the law." Butler said that persons living across the street from each other—one with cooperative neighbors and the other not—might have to operate under different conditions depending on whose neighbors complained about noise or other factors.

Butler said that once definite criteria are established he feels that 80 per cent of the present "violations" can be corrected through zoning. He said that more extreme cases will require use of the conditional use permit procedure.

City officials are now required to order music teachers and others who instruct in their homes to cease instruction if a complaint is filed about noise or other factors. Persons notified would then be required to establish offices in a suitable zone if they wished to continue teaching.

Man Named President Of Tuna Group

The American Tunaboat Association today named W. Wade Ambrose, owner of the tuna vessel Victoria, as Association President for 1968. The announcement was made by General Manager August Felando in Association offices at 1 Tuna Lane at the foot of "G" Street Pier.

Consisting of owners and co-owners of San Diego's fleet of tuna bait-boats and large, far-reaching purse-seiners, the Association assists tunaboat owners in every phase of their business, including all relationships with foreign governments, canners and unions.

Also named as officers of the Association were Executive Vice Pres. Edward P. Silva, owner of the Santa Rosa; Vice Pres. Frank Gonsalzes, owner of the Liberty Bell; Secretary Dave Carsten, owner of the Ranger; and Treasurer Pete Louganis, owner of the Cape Beverly.

A large number of the fleet returned for the holiday season this year, some from four to five month trips as far south as Peru and Ecuador, having fulfilled the limited 1967 quota for Yellowfin Tuna.

New Marine

Marine Pvt. Ronald M. Burton, son of Mrs. W. L. Davis of 4571 Santa Cruz Ave., was graduated from eight weeks of recruit training at the Marine Corps Recruit Depot here. He will now undergo from two to four weeks of individual combat training and then, after leave at home, will report to his first Marine Corps assignment.

Laser Book Published By NEL Experts

Two employees and one former employee of U. S. Naval Electronics Laboratory Center are authors of a just-published textbook "Atomic Light: Lasers-what they are and how they work."

Authors are Richard B. Nehrich, Jr., chemist in NELC's Optical Physics Division; Dr. Norman F. Dessel, professor of physics at San Diego State College and a consultant associated with NELC's laser work; and Glenn I. Voran, currently public affairs officer at Corona Laboratory, Calif. Voran formerly was deputy public affairs officer at NELC.

Atomic Light is published by Sterling Publishing Co., Inc. of New York as one of its Advances in Science Series.

The illustrated hardback describes the present uses of the laser as well as predictions of future applications. The text is intended for an audience 12 years and over.

PASSING THE BALL — The traditional gavel doesn't work when the members of the Peninsula Recreation Council elect officers. Ball passers are, from left, Mrs. Fred W. Beyer, vice president; Mrs Beaulah Howard, secretary and director of the recreation center; Gene Coffey, outgoing president; Charles Lusk, incoming president; and Mrs J. H. Danner, treasurer, who were elected Monday evening.

Chamber Will

The next meeting of the Peninsula Chamber of Commerce will be Monday, 7:30 p.m., at Central Federal Savings on Rosecrans Street.

All members are invited to attend. There will be a vote on ammendments to the bylaws.

Command Is 25 Years Old

Pacific Fleet Training Command was 25 years old Tuesday.

During the anniversary celebrations, Mayor Frank Curran proclaimed the day "Fleet Training Day" in San Diego.

Since its founding on Jan. 9, 1943, the Training Command has prepared over two million U. S. Naval officers, enlisted men, and foreign Naval personnel for fleet duty.

In order to meet this training obligation, the Pacific Fleet Training Command has seven subordinate commands and two units which specialize in various aspects of fleet training.

TRAPAC offers highly technical training for some 90,000 officers and enlisted men from San Diego to Yokosuka, Japan.

The Pacific Operational Training Command first set up headquarters at the West Coast Sound School, located on the San Diego Destroyer Base, now known as the Naval Station. Later, the headquarters moved to the Broadway Pier and subsequently to its present location on the northwest shore of San Diego Harbor, on the grounds of the Fleet Anti-submarie Warfare School.

The 19th Commander of the Pacific Fleet Training Command is Rear Admiral David Lambert, who heads a team of over 2,000 officers and enlisted men instructors.

Seamanship

Seaman Recruit Manuel F. Pia, USN, son of Mrs. Dolores Pia of 3536 Wawona Dr., is undergoing nine weeks of basic training at the Naval Training Center here. He is receiving instructions in Naval customs, courtesies and organization, ordnance and gunnery, seamanship, damage control, first aid, swimming and survival, shipboard drills and sentry duty.

Hey Coaches, Teams Ready!

Ocean Beach Recreation Center badly needs fathers or young adults to coach the fourth through sixth grade soccer teams, according to Recreation Director Beaulah Howard.

Teams are organized, and cannot play unless they receive coaching. Anyone interested is welcome to contact LeRoy Stark at the community center from 2-10 p.m. at 223-1175.

No coaching experience is necessary.

Adults Learn Copper Work

An adult class in copper enameling has been scheduled by Lucy Fielding at the Ocean Beach Recreation Center on Thursday evenings, beginning with a demonstration Jan. 18 at 7:30 p.m.

Following the demonstration, class enrollment will be taken. A $10 fee will be charged for the six week course. Materials may be purchased at the center at minimum cost.

Contact Leroy Stark at 223-1175.

Give generously to your 1968 Heart Fund.

GRANT-ED—Dr. William C. Rust, President of the United States International University, of which California Western University is its first campus, accepts a check of $1,500 from M. L. Reed, District Sales Manager for Texaco, Inc. The unrestricted grant is a part of Texaco's national program of aid to higher education and the first of five consecutive equal annual installments of the $7,500 grant.

Debate Brightened By Lively Exchange

Councilman Jack Walsh thinks that a city attorney should speak only when spoken to.

City Attorney Ed Butler thinks differently. Butler's interpretation of his role is that he can say just about whatever he wants whenever he wants to.

Walsh touched off the minor skirmish at City Hall earlier this week when he told Butler in a letter that a city attorney should rule on legal matters when asked, but leave his personal opinions out. Walsh's comment came after he read a memo from Butler concerning under whose jurisdiction the city Planning Department should fall.

Butler said that, legally, control could be transferred to the City Council or City Manager, but later in an interview he went on record with leaving it where it is under the city Planning Commission.

"As a councilman I am disturbed by your casting doubt on your own legal opinion by statements of contradictory personal opinion on the issue of planning," said Walsh. "Such confusion often clouds desirable improvements in city government. The confusion caused by such conflicts tends to lead legislators to delay taking action they agree upon until after public unrest subsides."

Excursions

Walsh said that Butler's 10-page opinion on the status of the Planning Department "made very interesting reading."

"I wonder, though," said Walsh, "why you find it necessary to take such frequent excursions into the fields of philosophy of government and administrative policy in a legal opinion.

"It seems to me that every time the council requests you to germinate a seed of the law that you sprout a tree laden with personal opinions on how we ought to be doing things."

Walsh suggested to Butler that "in your future opinions you underline the legal as distinct from personal views so that I can separate the wheat from the chaff."

Shortly after receiving Walsh's letter Butler said that Walsh's comments reminded him of the three monkeys—see no evil, hear no evil, speak no evil.

"His comments reflect a disturbing trend to shut off public discussion of public issues," said Butler. "I believe that the people are entitled to know the full story on any proposals to change the form of city government."

Let's Be Friends

Butler said he was elected by the people for four years and that he would "continue to express my opinions whether or not Mr. Walsh asks for them."

Butler said Walsh was an "able, energetic, and creative legislator" and that with "mutual respect for the obligations of our offices I am sure we will continue to work together constructively and harmoniously for the betterment of our city."

Around the Point

By MELODY BOSSARD and BETSY TYZZER

Members of the PL speech team are busy preparing for their next tournament. The meet will be held January 20, at Kearny High School. After taking first place at the Oral Interp. Festival, lomans have high hopes for another victory.

* * *

Brightly colored campaign signs have been decorating the halls and classes of Point Loma for the last week. There were many well qualified candidates for each office and the elections for all offices were close. Primary elections were held last Wednesday and final elections are to be held tomorrow.

Congratulations to Dave Smollar, Point Loma's new Hi-Loman.

PL PL PL

The biggest rock concert ever. Thats the publicity being used to describe the giant rock concert Saturday night at the Sports Arena. Many top name groups will be there such as The Boxtops, The Rose Gardens. The Stone Ponies, The Byrds, Jay and the Techniques. The Turtles and The Buffalo Springfield. It should be completely fantastic and lomans will be grooving to the music.

PL PL PL

Two points marked the difference between a loss and a tie for Point Loma's basketball team against the La Jolla Vikings last Friday night. Luck was not with the Pointers, the final score being La Jolla 59, and Point Loma 57. However, our fantastic cagers should crush the University Dons next Friday night in the Point Loma gym. Don't forget there will be an after-game dance, so be sure to come and support your team.

The third SAT test will be given this Saturday for these Seniors who missed the previous opportunities or who wish to take it again. These who do well on this test have a better chance of going to the college of their choice.

* * *

Out of sight, wow, and groovy were just a few words to describe the "Association" concert last Saturday night at the concourse. Besides the "Association" two other San Diego bands performed, the Union Gap and Linda and the Centaurs.

Candy Slaughter, Arty Wells and Janie Caldwell were just a few of the many lomans at the concert.

Area Faculty Members Get Advancements

Some 11 San Diego State faculty members from the North Shores area will receive promotions effective Sept. 1, president Malcolm A. Love, has announced.

The local educators are part of a group of 75 professors cited for promotion. San Diego State's faculty totals 1220; 730 are full time and 490 are part time faculty members.

Those promoted to professor are: Dr. Edwin C. Allison, 454 Ravina St., La Jolla; Dr. Charles F. Dicken, 1089 Sunset Cliffs Blvd.; Dr. Richard E. Etheridge, 3227 Ocean Front Walk; and Dr. William S. Snyder, 819 Coronado Court.

Seven will be advanced to associate professor. They are: Dr. F. Patricia Cullen, 3233 Poe St.; Dr. Richard F. Ford, 4204 Point Loma Ave.; Dr. Henry T. Lewis Jr., 822 Verona Court; Dr. Arthur J. Mitchell, 2258 Bahia Dr., La Jolla; Dr. Alan C. Nichols, 4103 Loma Riviera Lane; GianAngelo Vergani, 2931 Adrian St.; and Dr. Fred A. Wolf, 5542 Soledad Mt. Rd., La Jolla.

School 'Fuel' Pumped Into College Combine

The United States International University has been selected as one of the privately-financed colleges in the United States to receive unrestricted educational assistance under the Aid-to-Education Program of Texaco, Inc., it was announced by Dr. William C. Rust, president of U.S.I.U. A grant of $7,500 will be paid in five equal annual installments.

United States International University, first campus of which is California Western University, is one of more than 250 colleges and universities included in Texaco's program of educational support. In addition to providing direct financial support to 150 privately-financed schools the program includes scholarship and fellowship assistance to 90 educational institutions, both private and tax supported.

"We're pleased to participate in this program," says Dr. Rust, "and thank Texaco, Inc., for its support of higher education."

M. L. Reed, District Sales Manager for Texaco, Inc., made the presentation to Dr. Rust in the President's office at U.S.I.U. headquarters in downtown San Diego.

John Frabotta Promoted To Bank Assistant

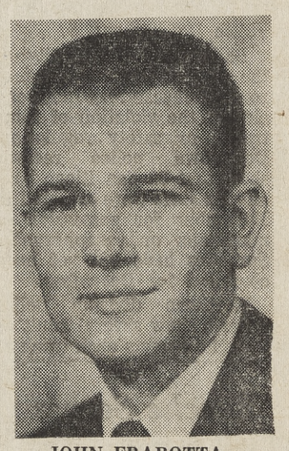

JOHN FRABOTTA

John A. Frabotta has been promoted to the position of assistant branch manager at Southern California First National Bank's Midway Branch.

The promotion of Frabotta was announced by bank President C. C. Blakemore. Frabotta has been employed with the bank since April of 1965 when he entered the management trainee program.

Previously an operations officer at the bank's 11th and Market Branch, he is a product of local schools. He graduated in 1960 from San Diego High School and attended San Diego State College.

Frabotta is a member of the San Diego Junior Chamber of Commerce. He and his wife, Penny, reside at 3604 Columbia St.

WE SPECIALIZE IN CAREFUL LUBRICATION
Myers & Stuart Mobil Service
INDEPENDENT DEALERS
Newport at Cable Telephone AC 3-7008

GINA'S BEAUTY BOUTIQUE
Make a Beauty Resolution for 1968!
JANUARY SPECIAL!
Reg. 20.00 PERMANENT 12.50
Hair Cut Extra
1360 ROSECRANS • Suite D • Phone 224-2739
8 Experienced Stylists to Serve Your Needs

NO CHANGE IN PRICES!
Open Mon. thru Sat. 8:30-6 p.m.
Two Shops in Ocean Beach
The STRAND BARBER SHOP Bill & Mario 4918 NEWPORT AVE.
The SURF BARBER SHOP Catherine - Bob - Fergy 5019 NEWPORT AVE.

NOW OPEN
ALL AMERICAN HEALTH CLUB
FOR WOMEN & MEN
FREE
FIGURE ANALYSIS, WORKOUT & SAUNA WITH FIRST VISIT
BEFORE AFTER
• No Contract to Sign!
• Join by the Month, Year or Single Visit
• Complete Supervision and Instruction
• Body Building & Reducing
3675 VOLTAIRE — POINT LOMA 223-9125
Women's Hours M-W-F 9:30-3 p.m. Tues. - Th. 9:30-1:30 p.m., 7-9 p.m.
Men's Hours: M-W-F, 7-9:30 a.m. & 3-9 p.m. T-Th. 1:30-7 p.m. Sat. 10 a.m. to 6 p.m.

CARMICHAEL SUPERMART
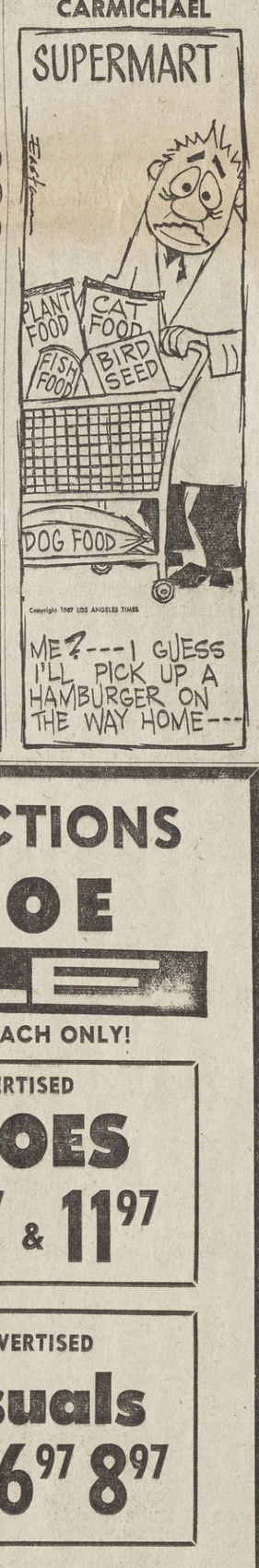

FURTHER REDUCTIONS
JANUARY CLEARANCE SHOE SALE
STARTS THURSDAY — OCEAN BEACH ONLY!
WOMEN'S NATIONALLY ADVERTISED
DRESS SHOES
• Naturalizer • Risque • Mr. K • Joyce
Regular 14.99 to 17.99 NOW 10.97 & 11.97
WOMEN'S NATIONALLY ADVERTISED
Flats & Casuals
Regular 7.99 to 11.99 NOW 4.97 6.97 8.97
Kim's the fashionable family's shoe store
Use Your BankAmericard or Master Charge
OCEAN BEACH ONLY!
Ocean Beach Friday Nite 'till 9

FREE 1 YEAR SUPPLY GASOLINE
a new winner every day in
DOUGLAS OIL COMPANY'S FREE GASOLINE SWEEPSTAKES
For details on how you can win, listen to KSON every day!
Country Western Music 1240 KSON

FUN FUN
"Our Fashions ARE FUN!"
JANUARY Clearance
1/3 off! 1/2 off!
FUN FASHIONS
Master Charge BankAmericard
For Miss and Mrs.
1333 ROSECRANS — POINT LOMA

DeFalco's 2nd BIG WEEK Bargains Galore at all eleven stores

Grand Opening Sale!

Celebrating the Opening of Our New Escondido Supermarket Mid-Town Plaza, 405 N. Escondido Blvd

DeFalco VALUABLE COUPON

Miracle Whip SALAD DRESSING

Adds zest to your salads

Quart **39c**

With $3.00 minimum purchase, excluding fluid dairy products, tobacco & alcoholic beverages. Limit (1) coupon per family Redeem Coupon at any De Falco Market Jan. 11 thru 17, 1968

DeFalco VALUABLE COUPON

Zee Towels

Correct for all kitchen uses. Soaks up spills and water

Big Roll **19c**

With $3.00 minimum purchase, excluding fluid dairy products, tobacco & alcoholic beverages. Limit (1) coupon per family Redeem Coupon at any De Falco Market Jan. 11 thru 17, 1968

DeFalco VALUABLE COUPON

FARMER JOHN Sliced 1 lb. package

BACON 49c

With $3.00 minimum purchase excluding fluid dairy products, tobacco & alcoholic beverages. Limit one (1) coupon per family. Redeem Coupon at any De Falco Market Jan. 11 thru 17, 1968

Wesson OIL

Salad Oil
Large 24 oz. Bottle
35c

Frozen PEAS

Flav-R-Pac
U.S. Grade A "Fancy"
10 oz. pkg.
10c

Blue Bonnet, Reflects 2c off — 1 lb. carton
Margarine 4 for $1.00

Golden Cream — Premium or Checkers — Half Gallon
Ice Cream 59c

Duncan Hines — All Varieties — Layer Cakes — Reg. Pkg.
Cake Mix 29c

Milani 1890 French — Italian — Creamy 1000 Island or Green Goddess. Reflects 6c off — 8 oz. bottle
Dressings 3 for 89c

Rinso — Reflects 10c off — Giant Box
Detergent 59c

Major Brands — plus taxes
Cigarettes Filters or King Size **$2.89**

Carnation, Light Meat — Reg. 6½ oz. can
Chunk Tuna 4 for $1.00

Hunt's — 8 oz. buffet can
Tomato Sauce 10c

Long Grain, 28 oz. box
M.J.B. Rice 41c

Lady Betty, Quart
Prune Juice 39c

Chocolate, 1 lb can
Hershey Syrup 23c

Welch's', 20 oz. jar
Grape Jelly 39c

ZEE, 80 Count package
Paper Napkins 10c

Golden Nugget, 2½ lb. jar
Peanut Butter 95c

Betty Crocker, 16 oz. box
Potato Buds 65c

Dinty Moore, 24 oz. can
Beef Stew 57c

Archway, No. 2½ can
Fruit Mix 29c

Solid Pack., No. 2½ can
Hunts Tomatoes 3 for 1.00

Golden Cream, 303 can
Del Monte Corn 3 for 69c

B&M, 28 oz. can
Baked Beans 35c

Reg. 59c
Listerine Lozenges 18's 43c

Reg. 79c
Pertussin Cough Syrup 59c

Reg. 1.19, 19c off, Medicated
Pertussin Vaporizer 79c

Purina, 10 lb. bag
Dog Chow 1.29

Johnson, 27 oz. can
Glo Coat Wax 89c

Golden Creme, flavors, ½ Pint
Yogurt 15c

Detergent, 22 oz. can, ref. 10c off
Liquid Lux 47c

Reg. size, ref. 7c off
Dishwasher "All" 33c

Quart Bottle Reg. 6c off
Wisk Detergent 59c

Nestles, 6 oz. bag
Chocolate Morsels 23c

Sunshine, 1½ lb. tray
Fig Bar Cookies 49c

Big G, 10½ oz. pkg.
Cheerios Cereal 36c

100% U.S.D.A. Grade "CHOICE" Beef

Chuck Roast

Specially selected and prepared to give you more flavor and tender meaty goodness per pound

BLADE CUT **35c lb**

SEVEN BONE ROAST	Center Cut	45¢ lb
ROUND BONE ROAST		59¢ lb
BONELESS CHUCK ROAST		69¢ lb
CHUCK STEAK	Tender & Tasty	45¢ lb
ROUND BONE SWISS STEAK		65¢ lb
FAMILY STEAK	Boneless	79¢ lb
BEEF STEW MEAT	Boneless	69¢ lb
FRESH GROUND CHUCK		55¢ lb

Boneless Cross RIB ROAST

Rich & Meaty. Al Meat No Waste

73c lb

Smoked Picnics

FARMER JOHN

Delicious hamlike flavor. Try one tonight at De Falco's special low price!

39c lb

DELICATESSEN

De Falco's Sliced

LUNCH MEAT

All Meat Bologna — All Beef Bologna — Spiced Luncheon — Pickle Pimento — Olive Loaf — Sandwich Loaf or Cotto Salami. — 6 oz. pkg. **29c**

Danola Cooked — 4¼ oz. pkg.
Sliced Ham 59c

Lake to Lake Wis. Mellow "AA" Grd. 9 oz. pkg.
Cheddar Cheese 49c

Grand Taste, All Beef — 12 oz. chub
Beef Salami 59c

WINES & LIQUORS

De Falco's

Imported Rum 3.99 FIFTH

Light or dark. Full 84 proof

SPANISH WINES

Miguel Torres Imported Dinner Wines Case of 12 — 10.69 — **99¢ Fifth**

Rockingham Blended **KENTUCKY WHISKEY 3.99 Quart**

BAKERY

STRAWBERRY RHUBARB PIE

Two tender crusts full of our own recipe of strawberry rhubarb filling. **79c ea**

Banana Nut Bread 55¢ ea.
Jumbo Cream Puffs 23¢ ea.

De Falco's offer fresh baked goods from their own bakery each day.

U.S.D.A. A GRADE

FRESH FRYERS

Whole Body **29c lb** — Cut-Up **33c lb**

Best O' Fryers backs, necks or giblets 49¢ lb

Fresh **PERCH FILLET** 65¢ lb

Fresh **SEA BASS FILLET** 65¢ lb

PRODUCE

Large & Sweet
Tangerines 2 lbs. 25c

Red
Emperor Grapes 2 lbs. 29c

Fresh and Crisp **CELERY 2 heads 29c**

Tasty Red **POTATOES 5¢ lb**

De Falco's FOOD GIANT

Prices Effective January 11 thru 17 — Hours 9 to 9, Sunday 10 to 7

POINT LOMA • CLAIREMONT QUAD • NORTH CLAIREMONT • FEDERAL & EUCLID • EL CAJON • PACIFIC BEACH • SPRING VALLEY • CHULA VISTA • BON VIVANT • CAMPUS SHOPPING CENTER • ESCONDIDO MID-TOWN PLAZA

1666 Rosecrans at Lowell · 3015 Clairemont Blvd. · 3994 Clairemont Mesa Blvd. · 1655 Euclid · 391 North Magnolia · 1702 Garnet Street · 555 Sweetwater Road Shopping Center · 551 "I" Street · Mission Valley Center · 6331 El Cajon Blvd. · 405 North Escondido Blvd.

Federal-Type Job Services Are Discussed

A seminar on Defense Contract Administration Services (DCAS) has been scheduled for Jan. 13 at Mesa College, 7250 Artillery Drive.

The seminar is sponsored by the San Diego Section of the American Society for Quality Control and is one in a series prepared by the society's Aircraft and Missile Division.

More than 250 government and industry leaders from Southern California and Arizona are expected to attend.

Panelists will be Col. F.D.R. Sparrevohn, director of quality assurance with the DCAS regional office in Los Angeles; Glenn Soares, deputy executive director of quality assurance at the administration headquarters in Alexandria, Virginia; H. D. Greiner, manager of product assurance for RCA's Missile and Space Research Division, Moorestown, N.J., and M. W. Leisten, assistant to the vice-president for quality control and reliability for Abex Corporation's Aerospace Division, Oxnard.

Co-chairman for the government-industry conference are W. J. Wilkinson, director of quality assurance for the Defense Contract Administration Services district office in San Diego, and L. L. Brown quality assurance manager for Rohr Corporation.

Nuclear Generating plants are expected to produce 10 per cent of America's electric power in 1975 and 30 per cent by 1980.

Plane Pushers To Meet Soon

Airport Operators Council International of which the San Diego Unified Port District is a corporate member, will hold an airport planning conference at the Statler-Hilton in Washington, D.C., on Jan. 22 and 23.

The conference will relate to new airport problems contemplated in conjunction with inauguration of service by the Boeing 747, which will be able to carry up to 490 passengers. Subjects will embrace passenger, baggage, and cargo handling, as well as runway length, pavement strength, and noise.

Those attending from the Port District will be C. A. Larsen, Chairman of the Board: Commissioner C. R. Campbell; Don L. Nay, Port Director; Aaron Reese, Port Attorney and Maurice McDonald, Airport Manager.

"The forthcoming meeting in Washington is exceptionally timely," said C. A. Larsen. "It will provide an opportunity for San Diego representatives to obtain the latest available information concerning the Boeing 747 aircraft. This will greatly assist the Port District in its airport planning in sufficient time to meet the requirements that this new airplane will exact from all major airports."

The Airport Operators Council International is an association of more than 120 organizations and public agencies which own or operate more than 500 public airports in the United States and other countries around the world.

The activities of the Council include workshops and conferences designed to provide airport operators with the latest developments in the air transportation industry, the changing requirements necessary to provide adequate facilities which are required by the air traveling public and to assist in the master planning required for the increasing growth of the air transportation industry.

The programs of the Council involve comprehensive analyses and study in the areas of airport managements, airport and airline technology, industry economics and legal matters.

Cloudy Legalism Penetrated By Trio

The current "Legal Mystique" will be discussed from differing viewpoints by three speakers at the San Diego Open Forum, Sunday evening, Jan. 14. The program will be held at 8 p.m., in the auditorium of the First Unitarian Church, 4190 Front St.

The speakers are: Robert J. Cooney, finance chairman of the San Diego County Republican Committee; Carrol W. Waymon, executive director of the county's Citizens' Interracial Committee; and Irving E. Kaplan, psychologist.

Cooney, an attorney, has been a member of the Republican County Central Committee since 1960 and served on the State Republican Central Committee from 1962 to 1966. A graduate of the University of Montana, with a law degree from the University of San Diego, he was San Diego deputy city attorney from 1959 to mid-1961.

Prior to his appointment as head of the San Diego Interracial Committee in 1964, Waymon was on the staff of the Los Angeles County Commission on Human Relations. With a B.S. degree from Howard University, Washington, D.C., he earned two masters' degrees from Temple University, Philadelphia, in psychology and education.

A consulting psychologist, Kaplan is also a researcher in the behavorial sciences. He is a graduate of Long Island University and holds a master's degree from the New School for Social Research New York City.

Founded in 1919, the Open orum is San Diego's oldest civic assembly for the free discussion of ideas. The January program will be the fourth in the current series on "Law and the Citizen" scheduled through May.

Questions from the audience are invited at the conclusion of each formal program. The public is welcome.

ARTHRITIS DAY—Mayor Frank Curran presents proclamation proclaiming Saturday, Jan. 13 as Arthritis Clinic Day to Marynell Ahlwardt, arthritis patient being treated at the Arthritis Clinic at County-University Hospital; Robert T. Reid, M.D., Rheumatoid Arthritis Specialist on the clinic staff; and singer Bruce Cloud, who was discovered by the late Nat "King" Cole. Cloud is headlining a Benefit Performance at the San Diego Civic Theatre on Saturday to raise funds to enlarge the San Diego Area Chapter's Arthritis Clinic Program.

Aim Headlights For Your Clean Escape

Illegal headlights are costing motorists time and money, and creating some problems for the California Highway Patrol.

"More than half the cars that go through our vehicle inspection lane have faulty headlights," Captin R. Gautsche of the Patrol's San Diego Area office said today. "Many are so far out of alignment that you wonder why the driver hadn't realized it and done something about it."

Drivers of vehicles that the inspecting officers find have illegally aimed headlights are directed to have them corrected and then take evidence of that fact to the Patrol.

"The state law requires headlamp adjusting to be done at an officially licensed station," Captain Gautsche said. "Our officers instruct the motorists about this requirement, but some of them forget, or for some other reason don't follow instructions. This causes unhappiness when the motorist comes back to us to 'clear' the matter, and we can't do it because he does not have a certificate from an official lamp adjusting station."

The CHP official suggested that motorists have their lights adjusted voluntarily, and thus increase their chances of passing inspection when they go through the Patrol's roadside inspection lanes.

"We would much rather put on the sticker indicating that the car complies with the law than to find defects that have to be corrected," he declared. "So I suggest that all motorists check on the condition of all their lights, windshield wipers, glass, horn, brakes, mirrors, tires, steering mufflers and smog control devices, because if any of these things do not comply with the law, we can't issue the sticker until corrections have been made."

The local CHP Passenger Vehicle Inspection team changes its location daily and selects vehicles to be inspected at random as they pass the inspection site. Signs are posted ahead of the location to inform motorists that they may be directed into the lane.

Musicale

The Music Committee of the Jewish Community Center will present a Musicale at the Center on Saturday at 8 p.m. A fine program of solo and chamber music selections is planned.

There is no admission charge. Refreshments will be served.

Mind-Blowing Expounded Upon By Professor

A psychologist concerned with the effects of hallucinogenic drugs will speak at San Diego State tomorrow.

He is Dr. John Haer, associate professor of psychology and psychiatry at the College of Medicine at University of California at Los Angeles.

His address is entitled "The Psychology of Conscious Expansion" and will be given at 4 p.m. in room 284 of the life science building. Marijuana, mescaline, peyote and other hallucinogenic drugs will be discussed. The lecture is open to the public without charge.

Haer is engaged in private practice in Los Angeles and was one of the first psychologists to be concerned with the effects of mind expanding drugs. Among his courses at the University is one on the psychology of expanding one's consciousness.

His talk is sponsored by the San Diego State Department of Psychology.

Seal Drive Much Fatter

The 61st Annual Christmas Seal Campaign now stands $16,500 ahead of the previous fund raising effort in San Diego County, according to Dr. Daniel T. Brumfield, Pacific Beach area chairman of the Tuberculosis and Health Association of San Diego County.

"To date we have received Christmas Seal contributions of $169,900, only $3,500 short of last year's entire campaign," Dr. Brumfield said. "Although this campaign closes March 31, we hasten to point out that it is never too late to give to help finance the fight against tuberculosis and other respiratory diseases."

Sportsman's Corner

By JEAN SCOTT

The California gray whale migration is in full swing right now with the main herds passing close to San Diego shores. There are many vantage whale watching spots but perhaps the most exciting are the whale hunting trips made by local sportfishing boats. These trips are scheduled by Seaforth Sportfishing, Islandia Sportfishing and H&M Landing. Usually the weekend boats are crowded to capacity so camera buffs would be wise to try to make a mid-week run for best picture-taking results.

Gray whales grow to 50 feet, but generally adult whales average 40-45 feet in length and their flukes (tail fins) are about 10-12 feet across. It's easy to see how exciting it can be to get close to a creature that size on a sportfishing boat that is 65-75 feet. Actually the grays will avoid any contact with the sportfishers or other craft trying to get close. They are not aggressive and probably would run from a skiff but few small boat operators would like to test the mammal's temper.

Long Journey

One of the most amazing aspects of the gray whale migration is the distance they travel each year for calving and breeding. They travel from the northwestern shores of the Bering Sea to the Californias, the round trip a distance of about 14,000 miles. Going north there is no need for the grays to find a bay or lagoon so they seldom come close enough to shore for observation. The southward trek, when the whales can be seen, usually ends abut the second week in February.

Sportfishing catches belie the "winter season" slowdown. Bonito catches, a good barracuda bite and the favored good-eating kelp bass are keeping ocean fishermen happy. On Sunday, Seaforth's count included 591 bonito, 103 barracuda, 17 kelp bass and 28 rock fish. Islandia reported 440 bonito and 11 halibut. H & M Sportfishers had 11 passengers on one bottom boat with a good count of 167 rock cod and 42 cow cod. Islandia's bottom run checked in with 220 rock cod and 53 cow cod, also for 11 anglers.

Bonito Run

The San Diego Pier at Ocean Beach is rewarding the more hardy fisherman who have patiently waited through a slow period caused by rough water and low temperatures. Bonito, in the four and five-pound weight range, struck last week-end. The fiesty fish hit jigs as well as live bait and fought like they were chased by seals.

DFG NOTES: Waterfoul season ended Jan. 7. Catchable size trout planted by the DFG in Southern California waters last week included Santa Margarita River in San Diego County. Southern California bandtail pigeon season closes Jan. 14. California's statewide buck kill was down 40 per cent from last year's hunt.

Man Appointed To Financial Aid Post

Charles L. Orr has been appointed Director of Financial Aid at the University of San Diego, College for Men.

Orr was formerly assistant comptroller for the Western Regional Office of the Navy Publication and Printing Services in the 11th, 12th and 13th Naval Districts.

Previous positions held by Orr have included Supervisory Accountant for the Director of Publications and Printing Office for the Great Lakes area and Cashier and Loan Examiner of the Reconstruction Finance Company of Chicago.

Orr's responsibilities at USD will include the administration of all financial aid and scholarship funds at the College for Men. Orr will also supervise the College Work-Study Program and National Defense Student Loan on the Alcala Park campus.

Orr attended Loyola University of Chicago where he majored in Accounting and minored in Commercial Law. He also received certificates in executive development from the University of Chicago.

Orr is married to the former Mary Louise Cocklin of Atlanta, Iowa. He has one daughter, Mary Sharon. He is active in the San Diego Diocesan Confraternity of Christian Doctrine Program. He and his wife are instructors in the high school division of the program at St. Didacus parish.

Thirty-five per cent of the College for Men's 600 students receive some form of financial aid.

Big Erollment Announced By City Colleges

Students wishing to enroll at any of the three San Diego Junior Colleges are reminded that, except for students enrolling in Evening Business, Technical or Trade Extension classes, the last day for filing an application for admission is Jan. 17.

First-time college students and transfer students will be required to file transcripts from high school of graduation and all colleges attended. These students will enroll from Jan. 22 through Jan. 26. Spring classes begin Monday, February 5.

A total of 2,290 applications have been receide to date. This number is 37 per cent higher than it was the same time last year. The earier the student can be cleared for admission the better the opportunity to enroll in classes of his choice.

For further information call San Diego City College, San Diego Mesa College, or San Diego Evening College.

With six per cent of the world's population, the United States has 36 per cent of the total electric power capacity. This is more than Russia, Japan, United Kingdom, West Germany and Canada combined.

Richard A. Mills Co., Inc.
Insurance Management
Commercial and Personal Programs Designed
P.S. Personal Service
408 Nutmeg at Fourth Ave.
San Diego, California
Telephone: 298-7771

Dorman's 50th January Tire Clearance

Pressure Fused W-7 Retreads
8.88 Blackwalls, all sizes. Exchange on recappable trade, plus 50¢ Fed. tax. Whitewalls, $10.88 ea.
Our retreads are made with a far better rubber compound than you'll find in the average new tire. And they're pressure-fused for safety and dependability. A great value.

Peerless Custom
Very Custom! A full 4-ply nylon cord tubeless low-profile tire. Latest wrap-around tread design, too. Don't let the low price scare you. It's real quality. Uniroyal quality.
$11.95 Blackwalls in all these sizes. 650 x 13, 775 x 14, 825 x 14, 775 x 15
Exchange with any old tire off your car, plus $2.38 Fed. Tax. Whitewalls $14.95 ea.

Gillette Executive whitewalls
A junior executive price tag on a full 4-ply nylon executive tire. Here's an extra margin of safety, comfort and long mileage. Just bring in a major credit card and they're yours for no money down.
$15.95 In all these sizes: 650 x 13, 775 x 14, 855 x 14, 815 x 15, 845 x 15
Blackwalls, sizes 825 x 14 & 775 x 15 $12.95
Plus $2.53 Fed. tax. Exchange with any old tire off your car.

The rain tire by UNIROYAL
Save big money and make sloshing around in the rain a lot safer. Just two months ago we were selling these Rain Tires for $22.95, to $29.95, and they were a bargain then. Now look at what we've done to the price!
$15.95 Blackwalls in all these sizes: 650 x 13, 700 x 13, 735 x 14, 775 x 14, 825 x 14, 775 x 15, 815 x 15
Plus federal tax of $1.59, to $2.14. Whitewalls $18.95. Exchange with any old tire off your car.

Truck Tires
Uniroyal Stalwart "C," plus a few Toyo's.
$17.95 670x15, 600x16, 650x16 — Plus $2.42 Fed. tax. Exchange with any tire off your truck.
$22.95 700x16, 700x17 — Plus $3.41 Fed. tax. Exchange with any tire off your truck.

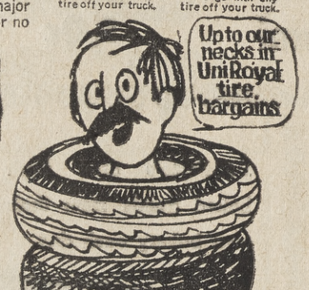

DORMAN'S Since 1918

SAN DIEGO 2385 Main Street 239-2057
KEARNY MESA 3950 Convoy 279-1141
EL CAJON 221 N. Magnolia 444-2183
EAST SAN DIEGO 47th & El Cajon 284-1106
SAN DIEGO 9th & "B" 233-7755
NATIONAL CITY 820 Highland Ave. 474-5581
LA JOLLA VISTA Ladis at "F" 422-8246
GROSSMONT 5350 Jackson Dr. 465-9808
ESCONDIDO 151 W. Ohio Ave. 745-8833
OCEANSIDE 1639 South Hill 729-4971
PACIFIC BEACH 980 Grand Ave. 488-0629

USE YOUR MAJOR CREDIT CARDS
If you have an oil company or other major credit card, your credit is ok at Dormans.

Thearle's . . . THE MUSIC Store for 80 Years
WAREHOUSE PIANO CLEARANCE SALE
2829 El Cajon Blvd. (near 30th St.)
GREATEST SAVINGS EVER! OWN THAT FINE PIANO OR ORGAN YOU'VE DREAMED OF NOW; TERRIFIC BARGAINS!
Choose from a wide selection of famous-name
UPRIGHTS ● SPINETS ● CONSOLES
GRANDS ● PLAYERS ● ORGANS
SPINETS as low as $295
GRANDS from only ..$645
ORGANS as low as $295
All fully guaranteed. Comfortable credit.
Hurry! Come early for best choice!
All items subject to prior sale.

3 DAYS ONLY: FRIDAY, SATURDAY, SUNDAY — JAN. 12, 13, 14 OPEN 10 A.M. to 9 P.M.
Thearle Music Co.
WAREHOUSE SALE AT:
2829 El Cajon Blvd. (near 30th St.)
Call 239-8122 for further information.

PLAY sure THINGO™ YOU CAN WIN AT mayfair SUPERMARKETS

The fascinating new game where everybody can positively win something...from trading stamps to $1000 CASH! No purchase necessary!

OUR WINNERS NOW EXCEED 175,000 All Have Found It's a Sure-Thing At Mayfair Playing "Surethingo"!

FULLY COOKED BY HOFFMAN
SMOKED PICNICS 39¢ lb.

EXCESS FAT & WASTE REMOVED
chuck steak USDA Choice 59¢ lb

FRESH AND LEAN
ground beef 39¢ lb

FRESH, SMALL, MEATY
spare ribs 49¢ lb

Whole **STEWING CHICKENS** 19¢ lb
Mayfresh, 1-lb. Pkg. **SLICED BACON** 59¢ lb
Pan Ready Fryer **LEGS & THIGHS** 59¢ lb
Pan Ready **CUT-UP FRYERS** 35¢ lb

Center Cut, Brown & Serve **PORK CHOPS** 89¢ lb
4-5 Lb. Av. Loin or Rib Ends **PORK ROAST** 59¢ lb
Hoffman, Smoked, Country Style **LINK SAUSAGE** 59¢ lb
Blarney Brand **CORNED BEEF** 69¢ lb

Hoffman Skinless, Pure Pork, 8-Oz. **SAUSAGE LINKS** 29¢ ea
Prewrapped, Smoked **Bacon Squares** 39¢ lb
USDA CHOICE, Center Cut **BAR-B-Q STEAKS** 98¢ lb
USDA Choice, Pan Ready **CLUB STEAK** $1.19 lb.

USDA Choice Yankee **POT ROAST** 69¢ lb
USDA Choice, Beef **SHORT RIBS** 45¢ lb
For Soup **Plate Boiling Beef** 19¢ lb
Blade Cut **PORK CHOPS** 69¢ lb

Famous U.S.D.A. Choice Meats cost you less at Mayfair!

Vegetables
Mayfresh 303 Cans
Peas, Corn, Cut Green Beans and Tomatoes
6 FOR $1

Arden & Mayfresh **BUTTER** 1-lb. Pkg. 79¢ ea
Mayfresh, No. ½ Can **TUNA** Chunk Light Meat 4 FOR $1
Kleenex Boutique, 2-Roll Pak **TOILET TISSUE** 4 FOR $1
Libby 20-Oz. Polly Bag **VEGETABLES** Cut Green Beans, Cut Corn, Peas, Peas & Carrots, Mixed Vegetables 3 FOR $1

ARDEN, HI QUALITY
ice cream ½ Gal. 59¢

2-lb. Can $1.30 — 3-lb. Can $1.95
folger's coffee 65¢ lb

GIANT SIZE BOX
gain detergent 59¢

Arden Imitation **SOUR CREAM** Pint 35¢
Arden **BUTTERMILK** Quart 19¢
Mayfresh **MAYONNAISE** Quart 45¢
Welchs, 46-Oz. Welchade & Fruit Punch **FRUIT DRINKS** 3 FOR $1

Betty Crocker, 26-Oz. Complete **PANCAKE MIX** 39¢
Mayfresh 6 Pak English **MUFFINS** 4 FOR $1
Flowerland 2½ Can **PINEAPPLE** 29¢
Fleischmans, Reg. Corn **MARGARINE** 1-lb. pkg. 35¢

Zee, 80 Count Paper Wrap **NAPKINS** Assorted 10¢ ea
Mayfresh, 8-Oz. Frozen Beef, Chicken & Turkey **MEAT PIES** 6 FOR $1
Minute Maid, 6-Oz. Frozen **Orange Juice** 5 FOR $1
Sara Lee Frozen **POUND CAKES** 79¢
Sunshine 13-Oz. Regal Assortment **COOKIES** 49¢
Crest, Reg. & Mint, Extra Large **TOOTHPASTE** 59¢

BLUE CHIP STAMPS

NAVEL **ORANGES** large size rich in Vitamin C
Sweet & full of juice 6 lbs $1
Golden Ripe **BANANAS** Chiquita Brand 8 Lb. $1
Northwestern **APPLES** Red Romes, Extra Fancy 6 Lb. $1
Ruby Reds & White **GRAPEFRUIT** Fresh From Coachella Valley 6 FOR $1
Red Leaf **LETTUCE** Fresh & Crisp Locally Grown 2 heads 29¢

Mayfair Liquors
Royal Occasion, 80 Pr. **VODKA** $3.69 Quart
Brigadoon, 80 Proof **WHISKEY** Impor. Scotch $4.99 Quart
Kentucky Belle, 80 Pr. **BOURBON** St. Ky. 10-yrs. $3.59 Fifth
Kentucky Quality, 100 Proof **BOURBON** St. Ky., Bond, 4-Yrs. $4.19 Fifth

Mayfair Delicatessen
COOKED HAM Danola, Sliced ea. 69¢
CHOPPED HAM Danola, Cooked ea. 65¢
CINNAMON ROLLS Pillsbury, Frosty ea. 37¢
SLICED BOLOGNA Oscar Mayer, 8-oz. 45¢
LUNCHEON MEATS Hormel Sliced Bologna, Cotto Salami, Spiced Luncheon, 6-oz. 3 FOR $1
WIENERS Rath, All Meat, 1-lb. Pkg. 65¢
BURRITOS Alex, 5-oz. ea. 23¢
TORTILLAS Mayfresh Corn pkg. 13¢

McMAINS BAKERY ... Weekend Specials—
BANANA PRALINE CAKE 79¢
APPLE COFFEE CAKE Large 64¢
ECONOMY BREAD White & Wheat 2 FOR 49¢

Prices Effective January 11 thru January 17

21 FRIENDLY LOCATIONS

OCEAN BEACH — 4840 NIAGARA

mayfair

First Place 'Hawks, Kearny Collide Next

Kearny High, amid its longest winning streak of the season—two games—will provide the opposition tomorrow night for first place Madison in the featured Western League basketball contest of the day at 8:30 p.m. in the Warhawk nest.

The high scoring 'Hawks, favored to successfully defend their league championship, quickly moved into the top spot Tuesday, but are one of three undefeated clubs.

Kearny, drawing a bye Tuesday, and Clairemont, idle last Friday, are both 1-0.

The Chieftains, who buried La Jolla, 86-55, Tuesday, host Mission Bay (0-2) tomorrow, while Point Loma (1-1) tangles with University (0-2) in the Pointer gym. Both games start at 8:30. La Jolla draws the third bye.

Kearny's Komets, who easily disposed of Bonita Vista, 51-38, in a non-leaguer Tuesday, might give Madison a hard time tomorrow, but only if they shoot better than ever before.

Another interesting matchup will likely be in store with the 'Hawks sending in their defensive specialist, Mike Cohen, to keep Kearny's high scoring guard Lee Tyler in check.

Cohen did a magnificent job on Mission Bay's Dennis Mayville last Friday, holding the Buc guard, who had averaged 23 points per game, to only six. If Cohen can halt Tyler, the scoring burden will fall on the shoulders of either Wilburn Strong or Steve Lyon.

Strong tallied 19 points in a 43-34 Komet win over University, a team Madison belted, 63-55, Tuesday. On the basis of those scores, it could be close between Madison and Kearny, but don't count on it.

Madison, with big Ron Dahms and Tiny Tim Amerine hot, not to mention Phil Edwards and Cohen (he can score, too), the 'Hawks should have too many guns for Kearny.

Madison, who was actually out-shot from the field against University, 22-21, connected on 21 of 29 free throw attempts to make up the difference.

Dahms, the league number two scorer, had a subpar 16 points, but Amrine netted netted 18 in a game that was close until the final quarter. Madison led by one point at the half, 30-29, and just 43-42 after three quarters, but pulled away with a 20-13 final period.

The team the 'Hawks must worry about most is Clairemont. The Chieftains shot off to a late but powerful start and came up with still another high scoring threat in little Don Martin, brother of the Western League's 1965 "Player of the Year," Bobby Martin.

Young Martin had his best game ever in scoring 19 points against La Jolla. Added to Frank Peterson's 18, Mike Solliday's 17 and Justin Lanne's 11, it was quite a romp.

The Chiefs built an overwhelming 49-17 halftime lead, then coasted to victory. With fine scoring balance, Clairemont should rip through Mission Bay's pitiful defense tomorrow.

Even with Dennis Mayville and Steve Arter, who were expected to form another Dynamic Duo, scoring big, the Buccaneers yielded 83 points to Point Loma, which is, believe it or not, three points less than their horrible average.

Arter appeared to be almost completely recovered from his foot injury and scored 20 points, Mayville returned to form with 18, but until the Bucs are taught defensive basketball and to apply same, their second victory may be hard to find.

Four Pointers hit in the double figures and center Charlie Garten took over the league scoring lead with 24 to take game honors. His teammates, Morgan Miller, Scott Anderson and John Urner, contributed 14, 12 and 10 points and six others got on the scoreboard.

Madison should go into next week with a 3-0 record and will meet Point Loma Tuesday and Clairemont Friday to close out their first round of play. It could be an exciting finish.

★ ★ ★

Western League Standings

LEAGUE GAMES

	W	L	PF	PA
Madison	2	0	135	99
Clairemont	1	0	86	55
Kearny	1	0	43	34
Point Loma	1	1	140	133
La Jolla	1	1	114	143
University	0	2	80	106
Mission Bay	0	2	108	155

ALL GAMES

Madison	13	4	1046	886
University	0	2	89	106
Point Loma	9	5	915	868
Clairemont	7	5	764	723
earny	5	7	608	666
La Jolla	5	8	678	834
Mission Bay	1	9	626	861

TUESDAY'S SCORES
Madison 63 University 55
Clairemont 86 La Jolla 55
Point Loma 83 Mission Bay 64
Kearny 51 Bonita Vista 38

TOMORROW'S GAMES
Kearny at Madison 8:30 p.m.
Mission Bay at Clairemont 8:30 p.m.
University at Point Loma 8:30 p.m.

LEAGUE SCORING

	G	pts.	Avg.
Garten, PL	2	54	27.0
Dahms, Madison	2	49	24.5
Martin, Clmt.	1	19	19.0
Strong, Kearny	1	19	19.0
Peterson, Clmt.	1	18	18.0
Tyler, Kearny	1	18	18.0
Solliday, Clmt.	1	17	17.0
Amrine, Madison	2	28	14.0
Downie, LJ	2	28	14.0
Edwards, Mad.	2	27	13.5
Mayville, MB	2	24	12.0
Miller, PL	2	24	12.0
Arter, MB	2	22	11.0
Lanne, Clmt.	2	22	11.0

Tim 'In' For Games Meet Here

Young Tim Danielson of San Diego State, one of only three high school milers ever to run under four minutes, has sent in his entry for the second annual San Diego Indoor Games.

The meet, one of the leading pre-Olympic tests during the indoor season, is set for Saturday night, Feb. 3, at the San Diego Sports Arena.

The runners will be competing on a brand new board track that is reputed to be one of the world's fastest. It is patterned after the uniquely banked Albuquerque course where several world records have been established.

Danielson, as a prep at Chula Vista High, became the second schoolboy to run the four laps under four minutes. It was in the San Diego Invitational.

Tim raced well in the San Diego Invitational again in 1967 and he is looking forward to a big year in 1968 and is optimistic about his chances to flag down a spot in the 1500-meters at Mexico City.

Danielson is now at San Diego State, but running for the San Diego Track Club because of ineligibility due to a transfer from Brigham Young.

Earlier this week, Bob Seagren, the world indoor record holder in the pole vault, sent in his entry.

Seagren is ranked by the spike experts as perhaps the man most likely to hit the 18-foot barrier in the fiberglass event. The handsome Trojan junior is no stranger to records at San Diego.

Competing last spring in the San Diego Invitational at Balboa Stadium, Seagren set a world record of 17-7 in the vault. That mark lasted only two weeks before it was topped by his teammate Paul Wilson, who upped the record to 17-8.

WL 'Star of Week'

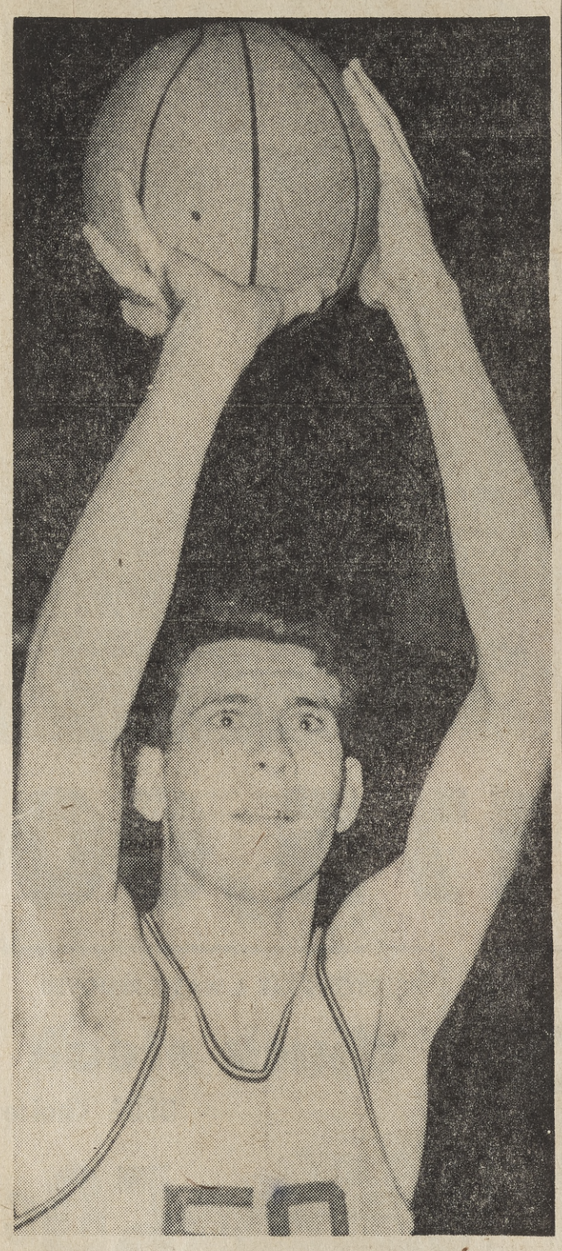

GARTEN OF EDEN—The Western League has a new scoring leader in Point Loma High's Charlie Garten, this week's Sentinel Western League "Star of the Week." The Pointer center, a 6-7 senior, has scored 30 and 24 points in each of the first two games and will be out for more tomorrow when Point Loma hosts winless University.

On The Field with LITTLEFIELD

By LARRY LITTLEFIELD

"Super Sunday" is almost here.

One fellow we know has spent so much time in front of his television set on the weekends, his eyes are now in living color, his mind works in slow motion and his wife claims he is being recreated in stop action.

One Clairemont sports fan, after watching eight games over the New Year's weekend, put it this way: "You've heard of the split end and the tight end? Well, after all those games, I'm the dead end."

It all reaches an exciting climax Sunday in sunny Miami when the Oakland Raiders try to do what Kansas City couldn't do last year—look good against the Green Bay Packers.

Those rough riders from Dallas almost did it a few weeks ago, but succumbed to Messrs. Bart Starr and Frost Bite, leading the vow of all footballdom to stage winter's post-season games in cities of warm weather.

Enter San Diego. Or, at least, try to enter San Diego.

The exposure that Miami is enjoying by the publicity of the Super Bowl is unparalleled in value to the community. But Miami, where sun tan lotion is stocked in quantity the year 'round, really doesn't need more exposure. San Diego does.

Take for example a woman from a very prominent advertising agency in New York who telephoned San Diego Charger publicist Jerry Wynn earlier this week regarding a television commercial to be filmed under the lights of our new and beautiful San Diego Stadium.

She had heard of San Diego's Stadium and its excellent lighting, perhaps while watching one of five Charger home games televised by NBC. Those five telecasts did much to help the image of San Diego, but the city has so much farther to go until the city is understood, as indicated by this woman's next few questions:

"Is there a good hotel in San Diego?" she asked. "And what about an airport? Is there an airport nearby?"

Almost unbelievable, yes?

I'm sure this same woman would never ask such questions of a Miami official Miami has been so well publicized that people are running over each other to bring their tourist dollars there.

San Diego has done a great deal to attract the tourist and convention dollars, but it's an uphill fight and it must continue. City fathers, I'm sure, realize this and planning is finally starting to roll faster in the direction of the town's 200th Anniversary celebration.

What better climax to such a celebration could there be than the fourth annual Super Bowl game? Out of the question? Not at all. The Super Bowl merely demands Super Thinking.

Congressman Bob Wilson thinks big. He recently suggested a big football game between San Diego State College and Navy. It's an ideal situation for San Diego, with its Navy population and its fine new show place.

To compete with Miami, San Diego must look to bigger and better things. To house the Super Bowl, some additional 20,000 seats might have to be added. No problem. The East end of the Stadium already has the foundation for such an addition.

The new seats would give the Stadium a capacity of approximately 70,000, equal to Miami's Orange Bowl, the new stadium in New Orleans and the Coliseum in Los Angeles, other warm weather cities.

There are those who will undoubtedly complain that by expanding the stadium we are only putting more money in the pockets of the Chargers. But to attract the tops in sports, we must have the tops in facilities.

And, whether you like it or not, the Chargers are San Diego's number one traveling ambassadors. When people think of San Diego, they usually think first of the Chargers.

If tourism is to be San Diego's number one industry and since sporting events are a big aid in attracting visitors, we must strive to bring in the best. And there's nothing better than the Super Bowl.

Leading Pilots Vie At Carlsbad

Two of the top fuel drivers in the nation, Don Garlits and Ron Prudhomme, will meet Sunday at Carlsbad Raceway in a battle of East vs. West or MoPar vs. Ford.

It will be the first West Coast appearance for Garlits, the 1967 NHRA AA/Fuel National Champion who will go against Prudhomme in Lou Baney's SOHC Ford rail.

As an added attraction, Chuck Poole will put his wheelstanding "Chuckwagon" through its fantastic 3000 feet wheelie antics. He'll unveil his new '68 Dodge "Chuckwagon."

Gates open at 9 a.m. with eliminations starting at 1 p.m.

AT SPORTS ARENA TONIGHT

Gulls, Totems Vie

The San Diego Gulls face the Seattle Totems tonight and the American Hockey League Providence Reds tomorrow evening before heading East for their swing through the AHL cities.

The Gulls, who had been on an offensive slump through their four-game Christmas week road trip, exploded for 19 goals in two games last weekend, beating Phoenix, 7-1, and Vancouver, 12-2.

The wins moved the Gulls into a third-place tie with Vancouver and game them a five-point edge over Phoenix. The Gulls have played eight less games than Vancouver and seven less than Phoenix.

Tonight's game will be the first appearance at the Sports Arena by the Totems since the Dec. 15 game when Willie O'Ree was injured in a fight with Cleland Mortson and Gary Kilpatrick. Kilpatrick jumped into the fight, and O'Ree suffered cracked ribs when he was kicked in the side.

The last game between the two teams was in Seattle, and the Gulls lost a tough 1-0 overtime game. Seattle holds a 5-3-1 edge in the seasonal series, although the Gulls have a 3-1 edge at the Sports Arena.

Providence recently broke a string of 64 straight road games without a win by beating Hershey, 3-1, in the chocolate city.

Playing coach Dave Creighton is the Reds' leading scorer, while Brian Perry and Eddie Kachur are the leading goal scorers on the team. Former Seattle Totem Jim Powers joined the Reds last month and has been an important addition. Also familiar to San Diego fans will be Mo Mantha, who played for the California Seals last season.

Individual leaders in the Gulls offensive outburst last weekend were Fred Hilts and Len Ronson. Hilts had two goals in each of the games, and added two assists on Sunday night to run his league-leading point total to 42 points—18 goals and 26 assists.

Ronson was the big man for the Gulls with a three-goal hat trick in each of the games. The six goals gave him the WHL lead in that department with 23 for the season. The two consecutive hat tricks tied a WHL record, and gave him four for the season, one short of the league mark in that department.

Al Nicholson snapped a five-gahe drought with two goals against Vancouver, and Willie O'Ree broke a dry spell with a pair against the Canucks.

Knights Grab Fast PSC Lead

San Diego City College led the Pacific Southwest Conference basketball standings going into games last night after a 76-71 victory over Mesa College Saturday night.

The Knights were 2-0 before meeting Southwestern (0-1). Mesa was 1-1 before last night's meeting with Grossmont and will take on Palomar at Mesa Saturday at 8 p.m.

Ex-Kearny High star Bill Punch leads Mesa scorers with a 17.6 average and Johnnie Otis tops Knight point makers with a 16.9 average. Grossmont's Doug Boyd leads the league at 19.7 through 15 games.

College Basketball

Toreros, Westerners At Home; SDS Travels

The University of San Diego and Cal Western University will be at home for basketball games this weekend, while San Diego State goes on the road for a pair.

The Toreros, who moved above the .500 mark last Saturday with an 87-72 victory over the Phoenix AAU, will play tomorrow night at 8 against strong Westmont College in the USD gym.

Ted Field had his best night of the season against Phoenix, scoring 23 points to help bring the USD record to 6-5. Rick Cabrera, the team's leading point producer, hit 18 and now has 201 points and an 18.3 average.

Cal Western, 3-0 against NAIA District 3 indpendent schools will try to make it 5-0 with back-to-back games in Golden Gym. The Westerners host the University of California at Riverside tomorrow and Westmont College Saturday, both games at 8 o'clock.

Cal West is lugging a 5-8 record, but earlier whipped UC Riverside, 74-67. The Westerners are 4-2 against NAIA District 3 foes. Senior center Dennis Grey leads CW with a 16.9 average.

San Diego State, defending its CCAA basketball title, meets the current favorite for that title, Fresno State, tomorrow in Fresno, then travels over to Cal Poly of San Luis Obispo for a Saturday contest. Both start at 8 p.m.

The Aztecs will take a 1-1 conference record and an overall mark of 8-3 on the road after splitting a pair last weekend. San Diego was upended last Friday by league newcomer Cal Poly of Pomona, 75-72, but bounced back Saturday to trim another league newcomer, Cal State of Fullerton, 87-74.

Center Al Skalecky continues to lead the Aztecs in scoring and upped his total to 160 points last weekend and has a 14.5 average over 11 games.

A meeting between San Diego State and Cal Western is upcoming, Jan. 20 in Golden Gym.

Jim Barnett's Return Bolsters Rockets Strength For Road Trip

Jim Barnett's return to action will give the San Diego Rockets a big lift this week as they prepare for a crucial National Basketball Association road trip through the midwest and east.

Barnett, out since Nov. 8 because of torn cartilege in the knee that required surgery, is eligible to come off the injured list for the Rockets game at Cincinnati on Saturday.

San Diego opens a seven-game road trip tomorrow at St. Louis and rounds out the week's activities with Tuesday and Wednesday games against the Chicago Bulls.

All the Rocket games will be broadcast live by radio station KFMB (760) with Jerry Gross, the "Voice of the Rockets," at the mike. Starting times this week are St. Louis, 6:15 p.m. tomorrow; Cincinnati 5 p.m. Saturday; Chicago, 6 p.m. Tuesday; and Chicago at Baltimore, 3:30 p.m. Wednesday.

SALE or LEASE
Complete Selection
'68 CADILLACS
Call 274-8480
101 AT GRAND
GUY HILL Cadillac

INVEST OR PLAN TO RETIRE IN
HAWAII
Land Now! Top Land at Bottom Prices
$1,095.00 FULL PRICE!
$100 DOWN & $20 MONTH
BEAUTIFUL, FERTILE, LEVEL LOTS, ABSOLUTE OWNERSHIP. 10 MILES FROM NEW HILO JET AIRPORT
PHONE 234-8371
or
write for color brochure & details
AINALOA, HAWAII—Excl. Agent
2223 El Cajon Blvd., Ste 156
San Diego, Calif. 92104

horse racing! every saturday & sunday

FABULOUS 5-10 BOTH DAYS
11 RACES
FIRST POST—11:30 AM

dog racing! 3 nites a week fri. sat. sun.

49¢ CASH POOL
QUINIELA ON EVERY RACE
"BIG Q" ON LAST 2 RACES
10 RACES
1ST RACE 8:00 PM (SUN. 7:15 PM)
CALIENTE!

GOODYEAR
FORD - CHEV. - COMPACTS
BRAKE RELINE

GOOD	BETTER	BEST
$14	$19	$24
"Econo" Lining Will last at least one year or 10,000 miles. EXCHANGE INSTALLED	Original Equipment Will last at least 2 years or 20,000 miles EXCHANGE INSTALLED	Premium Master Balanced Quality Will last at least 2 years or 30,000 miles EXCHANGE INSTALLED

HERE'S WHAT WE DO ● Replace all old linings on both front and rear wheels. ● Clean and inspect brake drums for perfect roundness. ● Inspect entire hydraulic system (cylinders, lines, hoses) for possible leaks and cracks ● Inspect front wheel grease retainers for leaks and cracks
Clean, inspect & repack front wheel bearings ● Inspect brake shoe return springs for tension, balance ● Add heavy duty brake fluid & road test ● Adjust brakes on all 4 wheels for full even contact with brake drums.

LUBE JOB, OIL CHANGE, BEARING PACK, BRAKE ADJ., SAFETY CHECK $2.66
By Apointment. Most U.S. Cars
Above Prices Includes Grease, Oil and Labor
Regular Retail Value of $12.95

WHEEL ALIGNMENT
SPECIAL DURING MONTH OF JANUARY
$5.55
Plus $2 Extra for Air Cond. or Torsion Bar

IF IT ISN'T RIGHT, WE'LL MAKE IT RIGHT
1868 GARNET, PACIFIC BEACH 273-6644

gigi's in PACIFIC BEACH
IS HAVING HER
JANUARY
Sale!
Next Door to See's Candies on Garnet
20% to 50% OFF
(AND MORE ON MANY ITEMS)
DRESSES - SUITS - SKIRTS - ROBES
JACKETS - CAPRIS - BLOUSES - JEWELRY
SWEATERS - BOUTIQUES - SHOO'S
gigi's 931 GARNET Pacific Beach
Use Your Credit Cards Open Mon. & Fri. Nites 'til 9

©Copyright Strategic Television Promotions Ltd., 90 Park Ave., N.Y.C.

PLAY Exclusive At Safeway!

IRISH INTERNATIONAL $Steeplechase SWEEPSTAKES™

IN PROGRAM #305

WATCH RACES ON TV EVERY SATURDAY

KNBC-TV Ch 4 Los Angeles	4:30 P.M.
KEYT-TV Ch 3 Santa Barbara	10:30 P.M.
KORK-TV Ch 3 Las Vegas	4:30 P.M.
KOGO-TV Ch 10 San Diego	5:00 P.M.
KIVA-TV Ch 11 Yuma	5:30 P.M.
KIVA-TV Ch 11 Imperial Valley	4:30 P.M.
KERO-T Ch 13 Bakersfield	4:30 P.M.

Thousands of Winners To Date, Including:

$1000 Winner

Mrs. Lillian Campbell
3281 Monroe Ave.
San Diego, Calif.

See List at Store for Local Winners

OVER $250,000.00 IN CASH PRIZES TO BE GIVEN TO WINNERS

Get Full Details At Your Local Safeway!

NO OBLIGATION — NOTHING TO BUY

SAFEWAY

- IT'S QUICK
- IT'S FUN
- IT'S E-Z!

Instant Breakfast
Lucerne—6 Individual Servings. Mix with Lucerne Milk.
6 env. pack 59¢

Hi-C Drinks
Assorted Popular Flavors
Refreshing and Delicious Anytime of the Day or Nite.
3 46-oz. cans $1.00

Highway Peaches
Yellow Clings—Choice of Slices or Halves. Low in Price!
4 29-oz. cans $1.00

Kleenex Tissues
Facial Type. Choice of White or Assorted Colors, Low in Price!
4 pkgs. of 200 $1.00

Cake Mixes
Betty Crocker Popular Favorites
Finer layer cakes . . . deliciously different. Party Perfect!
3 19-oz. pkgs. $1.00

Chunk Tuna
Sea Trader
Light Meat. Excellent for salads, sandwiches, casseroles
4 6½ oz. Cans $1.00

Cigarettes
Choice of popular brands.
Regular, filters, King size.
Note low price at Safeway!
ctn. $2.89 plus tax

BOTTLE SHOP VALUES
Effective at Licensed Safeways Thurs. thru Sun., Jan. 11-14

Gin or Vodka Stanton's Dry Gin 80 pr. or Kaviana Vodka 80 pr. Your Choice Fifth $2.98
Canadian Hill Blended Whiskey—80 Proof By the Case $52.95 Fifth $4.79
Four Roses Blended Whiskey 86-Proof 5th $5.19
Fleischmanns Blended 90-Proof 5th $4.89
Johnny Walker Red Label Scotch 86 pr. 5th $7.50
Scotch Ballantine's Imported Whisky—86 Proof 5th $6.99

Fresh Bread
Mrs. Wrights Super Soft.
Regular or Sliced.
Priced low at Safeway!
15-oz. Loaf 23¢

FROZEN FOOD BUYS!

Orange Juice
Bel-air Frozen Premium Quality—Flavor Favorites from Sunny Florida!
5 6-oz. cans $1.00

Ice Cream
Cotillion Catering—Assorted
Half Gallon 69¢

Fruit Pies Bel-air—All except Cherry or Blueberry 3 8-in. pies $1.00

Strawberries Bel-air Sliced 10-oz. pkg. 31¢

Meat Pies Manor House—A Popular Favorite 5 8-oz. pkgs. $1.00

Biscuits
Mrs. Wright's Buttermilk or Regular 3 8-oz. pkgs. 25¢

Raisin Bread
Skylark Baked Chock-full of tasty raisins. 15-oz. loaf 29¢

'AA' Eggs
Cream O' the Crop Large Size 1-doz. ctn. 39¢

Boneless Steaks
U.S.D.A. Choice Graded Beef
- Sirloin Tip
- Top Rounds
- Full Center Round
- Family Steaks

lb. 98¢

Fresh Fryers
Golden Cornish Cross Variety
So Plump, Tender & Meaty. Low in Price!
Whole Body lb. 29¢

Cut-Up Fryers Hand Cut Pan Ready lb. 35¢

Desert Grown
Grapefruit
White Marsh Seedless Juicy Sweet
8 -lb. plio bag 49¢

Potatoes
U.S. No. 1 Russets All Purpose To Bake, Boil or Fry
10 -lb. Bag 39¢

Apples
Extra Fancy Red Delicious So Crisp and Crunchy—So Fragrant and Taste Tempting!
4 -lb. bag 69¢

Veal Chops
Shoulder Cuts—From Young and Tender Fresh Veal.
lb. 69¢

Lamb Roast
USDA Choice 3-rib shoulder square cut
lb. 59¢

Boneless Roast
Rolled and Tied—USDA Choice Beef Chuck
lb. 79¢

Beef Rib Steak
USDA Choice Grade—Large End Cuts
lb. 98¢

Canned Hams
Dubuque Sandwich—Swifts Oval
3 lb. Can $2.99

Frankfurters
Sterling Skinless—So Tender and Juicy
1-lb. pkg. 49¢

Sliced Bacon
- Farmer John
- Miss Iowa
- Corn King
- Iowa Farms
- Hormel Blue Label
- Royal Buffet
- Morrell Pride
- Luer's 1st Quality

1-lb. pkg. 59¢

Bananas South American Fancy Quality lb. 10¢
Tangerines Sweet & Juicy 5 lbs. $1.00
Avocados California Fuerte ea. 25¢
Yellow Onions U.S. No. 1 3 -lb. bag 29¢

SAFEWAY

Prices effective Thurs. thru Sunday, Jan. 11, 12, 13, 14 at Safeway Stores in San Diego County

We reserve the right to refuse sales to dealers.

QUALITY ★ SERVICE ★ DISCOUNTS ★ INTEGRITY

WHITE FRONT STORES

KEEPING FAITH WITH THE CUSTOMER SINCE 1929

GIANT SAVINGS IN ALL OUR 100 HUGE DEPTS. HURRY—SHOP NOW

YOUR CHOICE $7.50 EACH COMP. TO 9.88 EA.

CORN POPPER
Clear popper dome lets you see all the corn pop. Flip the dome and use as server when cooked! #654.

NATIONAL FOOD SLICER
6½" blade! Cuts hardest or softest foods with ease. Suction cup legs. #500NA.

DELUXE 12" FRY PAN
WITH COVER — "Magic-Brain" control. Immersible heavy Alcoa aluminum! Time guide and signal lite! #77-GM.

INCREDIBLE SALE

SHOP TODAY THURSDAY 12 NOON TO 9 PM

CAST IRON COOKWARE

2 QUART BEAN POT
The most rugged ever invented! Glass lid, strong handle. REG. 2.48

YOUR CHOICE 1.99 EA.

11½ INCH MEAT BROILER
Deeply ridged bottom to keep meat from sticking. Will never wear out!

DETECTO BATH SCALE

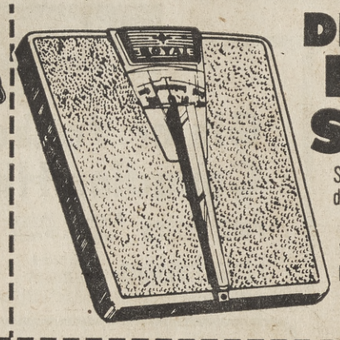

Slim design, easy to read dial. Quality, dependability.

W.F. REG. 3.88 **$3**

SOLO CUP DISPENSER

Attractive looking and indispensable for germ-free drinking glasses. Mounts on wall. REG. 78c

PLUS 50 CUPS 48¢

DISPOSABLE SOLO COFFEE CUP

Reusable plastic holder with handle plus plastic drinking liners.

6 FOR 30¢

PLASTIC HANGERS

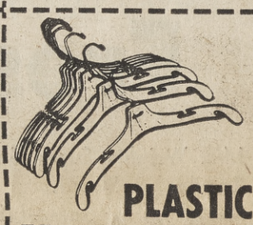

Packages of dress hangers (8) or Suit (4), Skirt (4) and Coat (4) in assorted colors. Reg. 98c

80¢ SET

PKG. OF 72 CLOTHES PINS

Spring type wood pins. W.F. REG. 68c

55¢ PKG.

1 PT. THERMOS® BOTTLE

90¢

Genuine famous Thermos. Full Pint. Great for school or outdoor events.

THERMOS® LUNCH KIT

$2 Pint thermos bottle, plus room for lunch things!

SAF-T-EDGE PLASTIC FLOOR RUNNER 6 FT.x27"

EACH **58¢**

Non-skid tread. Protects rugs and floors from dirt and mud! Will not curl or roll.

HI-INTENSITY LIGHT BULBS

Frosted replacement bulbs for lamps using GE #93 bulbs.

2 FOR 40¢

YOUR CHOICE 99¢

WHITE FRONT TOOTHPASTE
White Front's own brand! 3¼ oz. King Size tube! Effective against decay.
COMP. AT 59c EACH

4 FOR 99¢

YOUR CHOICE 69¢

TY-D-BOL TOILET BOWL CLEANER
COMP. AT 98c 11-OZ. BOTTLE **69¢**

FAMOUS NAME HAND & BODY LOTION

12 oz. bottle with dispenser.
COMP. AT 2.50 EA.
3 FOR 99¢

STYLE HAIR SPRAY

REGULAR OR SUPER HOLD
13 OZ. JUMBO CAN
COMP. AT 1.59 EA.
2 FOR 99¢

GILLETTE TECHMATIC CARTRIDGE

6 edge cartridge.
COMP. AT 1.00
69¢ EA.

PLAYTEX LIVING GLOVES

SAVE 50%! Choice of sizes and colors in the gloves created for those household chores!
COMP. AT 1.39 PAIR
69¢ PR.

FLOCK LINED PROTEX RUBBER GLOVES

For hundreds of household tasks! Fashion colors. Sizes S, M, L.
COMP. AT 59c PR.
3 PRS 99¢

PRO • TOOTHBRUSHES

Wide variety of styles and colors.
COMP. AT 69c EA.
4 FOR 99¢

L.B. 'MAN SPRAY' HAIR SPRAY

7 ounce aerosol can.
COMP. AT 1.00
69¢

MEDI-QUIK FIRST AID SPRAY

Big 3 oz. aerosol can. Have Medi-Quik handy at all times for first aid!
COMP. AT 1.50
69¢

INCREDIBLE VALUES!

large vinyl
TABLE CLOTHS
$2 Comp. to $6

DAMASKS, PRINTS, FLORALS AND MODERN DESIGNS GALORE ON
Deeptone or white grounds. Cotton flannelback. Sizes 52x70", 60x70", 60x108", 60" round, or 70" round.

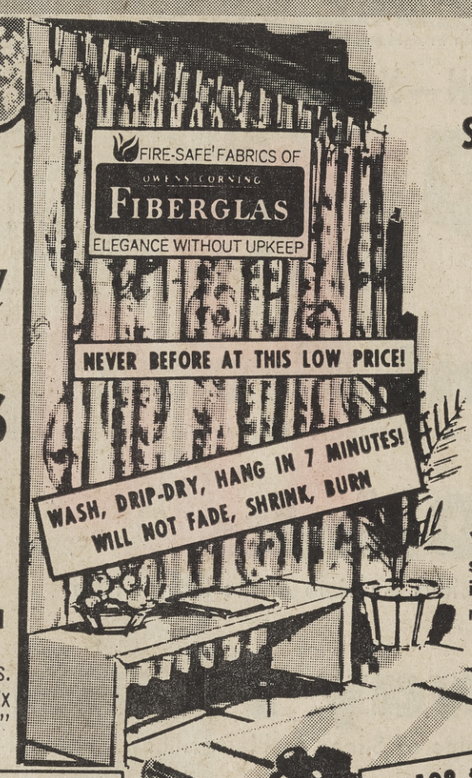

SAVE UP TO $4!
TEXTURED PRINT FIBERGLAS
DRAPES
$3 Comp. at 6.98

54" x 84" lengths
Brush-textured Fiberglas
Your choice of 2 handsome textured patterns in striking color combinations.

PRINTED VINYL PLACE MATS
Fruit & floral designs foam backed. **4 FOR 77¢**

100% cotton
BLEACHED PERCALE SHEETS

1.77 72" x 108" Twin Fitted . . . 1.87 Comp. at $3

1.97 81" x 108" Double Fitted 2.07 Compare at $4

Guaranteed first quality of famous Edgemont cotton percale sheets. Take advantage of our low, low January sale prices!

PILLOW CASES 2 for 97¢ 42x38, comp. $1.29

LOUNGER & BOLSTER STYLE
PILLOWS
$1 Comp. 1.99

Checks, plaids, florals in many decorator colors, top fabric favorites.

100% viscose
ROOM-SIZE RUGS
11.88 Comp. $19

- .Orange
- .Inca Gold
- .Turquoise
- .Moss Green
- .Sandalwood

Approximate 9x12 rugs with thick foam backs in all new fashion shades. New beauty for the home.

100% cotton
THROW RUGS
$1 Comp. 2.99 24"×42"

Hi-low sculptured scatters with non-skid backing. In 8 great decorator colors.

10 TRANSISTOR AM/FM PORTABLE RADIO

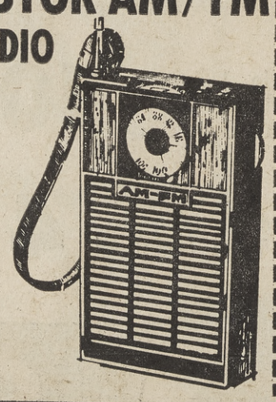

FM and AM listening enjoyment is yours with this powerful portable. Complete with batteries, carrying strap and earphone for private listening!

7.96

G.E. 4-SPEED SOLID STATE PORTABLE PHONOGRAPH

Monaural portable phonograph, with "instant" play, 4" Alnico V magnet speaker, raised tone-arm guard to protect styli, built-in record storage. Luggage type case.

$12

CHARGE IT BANKAMERICARD EASY CREDIT TERMS

SAN DIEGO
3851 ROSECRANS STREET
AT US 101

LA MESA
8800 GROSSMONT at JACKSON • JUST off H'WY. 80
EASILY REACHED by GROSSMONT • JACKSON • LA MESA EXIT

STORE HOURS:
Daily 12 Noon to 9
Saturday 10 to 7 p.m.
Sunday 11 to 6 p.m.

11 STORES SERVING LOS ANGELES • ORANGE COUNTY • SAN FERNANDO VALLEY • TORRANCE • SAN GABRIEL VALLEY • SAN BERNARDINO

To Be Given Away Thursday, January 11

To the First 100 Miller's West Customers
Who Call at the Business Desk, 2nd Floor
Garnet Ave. & Mission Blvd. Store

WORLD FAMOUS

SHOW RUNS JAN. 16-21

Holiday on Ice

200 FREE TICKETS AVAILABLE AT MILLER'S WEST!

No Strings Attached! Just Ask at The Desk at Miller's West, Garnet Ave. & Mission Blvd.

First Come, First Served!
All Reserved Seats
No More When Supply Is Gone!
Garnet Ave. & Mission Blvd.
Store Only – Free Parking

BE OUR GUEST! See this World-Famous spectacle absolutely FREE! A glorious array of stars, plus comedy acts. Dazzling demonstrations of grace and skill. World-famous skaters. 100 PAIRS OF SEATS to 100 lucky winners, now absolutely free at Miller's West. All seats reserved. Come to Miller's West tomorrow and claim your tickets. Nothing to buy . . . free for the asking . . . but be early! No more than two to a customer.

Tickets On Sale Now by Mail . . .

ALL SEATS RESERVED
$2.00-$3.00-$4.00-$5.00

Please enclosed stamped self-addressed envelope for prompt ticket return.

23rd 1968 Edition
HOLIDAY ON ICE
Mail Order Application

Enclosed please find Check ☐ Money Order ☐ in the amount of $..... for ..... ADULT tickets at $..... each and/or ..... CHILDREN'S tickets at $..... each for performance checked. Please make your remittance to Holiday on Ice. Mail request to Holiday on Ice, San Diego International Sports Arena, 3500 Frontier St., San Diego, California 92110.

Check FIRST CHOICE Performance
☐ Tues., Jan 16 - 8:00 PM ☐ Fri., Jan. 19 - 8:00 PM
☐ Wed., Jan. 17 - 8:00 PM ☐ Sat., Jan 20 - 1:00 PM
☐ Thur., Jan. 18 - 8:00 PM ☐ Sat., Jan. 20 - 9:00 PM
☐ Sun., Jan 21 - 1:00 PM
☐ Sun., Jan. 21 - 6:00 PM
Second Choice: Day..... Date..... Time.....

Children (14 and under) ½ price on $3.00, $4.00 and $5.00 tickets for Jan. 16, 17, 18, Sat. Jan. 20 1.00 performance and 6:00 p.m. performance Jan. 21

NAME .....
ADDRESS..... PHONE.....
CITY, ZONE & STATE .....

San Diego International Sports
ARENA
3500 Frontier Street, San Diego

HIGH STEPPING QUARTET—Four of Holiday on Ice's cute Glamour-Icers, Andrea Martin, Roxanne Maxey, Diana Pott and Lucille Carpenter, display one of the steps from "The Waltz Ball," the opening production of the 1968 Holiday on Ice coming to the International Sports Arena from Jan. 16 through Jan. 21

Young Pianist Featured In Shores Concert

Carl Matthes, a brilliant young pianist, who is a native of California, headlines the second concert of the 1967-68 North Shores Community Concert season on Saturday in the Clairemont High School Auditorium at 8:15 p.m.

Mr. Matthes will present an evening at the grand piano playing the compositions of such artists as Liszt, Bach, Beethoven, Mozart, and Chopin. He has attained national recognition as a concert pianist. On May 10, 1966 he performed as soloist in Carnegie Hall in New York City. He traveled to Moscow where he participated in the third Tschaikovski Competition. He studied with Earle Voorhees of the California Institute of the Arts. More recently he studied with Lillian Stuber at the University of Southern California as well as participated in master classes with Rosena Lhevinne and Rosalin Tureck.

He has won first place honors in competition sponsored by the Young Musicians Foundation, San Francisco Symphony, Fresno Philharmonic, and the National Society of Arts and Letters. He has appeared as soloist with Josef Krips and the San Francisco Symphony and in 1965-66 made a successful tour of Europe, including appearances in London and Barcelona.

Mr. Matthes, in the fall of 1967, toured extensively for Community Concerts in the Northwestern parts of the United States.

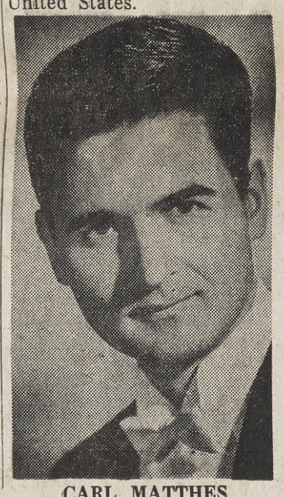

CARL MATTHES

Outdoor Concerts Will Be 'The Thing' Again

The San Diego Symphony Orchestra will present next summer's season of concerts in the amphitheatre at San Diego State College, it was announced.

A decision to move to the college campus was made at a meeting of the Orchestra's Executive Committee, according to Michael Ibs Gonzalez, Symphony Association President.

The past three summer seasons have been presented in the Convention Center and Civic Theatre. Prior to that concerts were held in the outdoor Balboa Bowl although jet traffic forced the symphony to leave that location.

"We are pleased to once again hold our summer concerts out of doors because we feel this is the most appropriate setting for the summer programs," Gonzalez said.

Not only is the setting an attractive one, but the College is easily accessible by freeway, provides extensive free parking nearby and is free of aircraft noises, Gonzalez said. The campus setting also offers a return to informality and is expected to attract young families with children to the concerts, he added.

Certain modifications in seating and the stage are contemplated for the 4,200 seat amphitheatre. However, plans are not yet completed, according to William Denton, General Manager.

Sad But Accomplished Duo Will Strum One-Nighter Downtown

The young vocal duo known as Simon and Garfunkel brings its unique blend of traditional folk and rock music to the state of the Convention Center Feb. 3 for a single performance beginning at 8:30 p.m.

Paul Simon and Arthur Garfunkel, who currently are featured in the motion picture, "The Graduate," also are currently riding the crest of the nation's popularity polls with their hit recording of "A Hazy Shade of Winter."

Raised in the same New York City neighborhood, Paul and Arthur began singing together when they were 13, spending their after-school time in long, serious rehearsals to improve their technique.

After graduation from college, the pair teamed again in England, where their first single, "The Sounds of Silence," became the country's best-selling record and won for them the coveted "Golden Disc" award.

With their popularity assured abroad, Paul and Arthur returned to the United States to record other million-sellers, including "Homeward Bound," "Wednesday Morning, 3 a.m." and "Parsley, Sage, Rosemary and Thyme."

Loosely described, their songs are in the mold of traditional folk with rock overtones and, at their center, are preoccupations with loneliness, illusory existence and lack of communication.

Tickita-Clackita Experts Bring New Excitement

World-acclaimed master of Spanish dance, Jose Greco, brings new excitement to the stage of Civic Theater Saturday Feb. 10 at 8:30 a.m. and Sunday matinee Feb. 11 at 3 p.m., when he appears with his Spanish Dancers for two performances only.

Spain's exquisitely accomplished ballerina, the beautiful Nana Lorca, partners him in the haunting "Intermezzo" from Granados' "Goyescas," and in Ravel's "Bolero," a ballet choreographed by the late, great Argentinita when Jose Greco was her partner.

The fantastic rhythms of the Zapateado, the exciting Alegrias, the on-the-spot improvisations of the Bulerias, bring the stage alive with color, dance, song, and the strumming of guitars.

Exciting new dancers include Pepita Funez, Amparo Lozano, and the Eurasian beauty Tessa Roldan.

Sixteen-year old prodigy of the fiery Flamenco style is Juan Manuel, a new showstopper in this new, glamorous presentation by master showman Jose Greco.

Impresario Mary Bran presents Jose Greco and his Spanish Dancers in San Diego. Early ticket purchase, at the Civic Theater Box Office, will assure better seats.

Records Are Available For Library Loan

A gift of 900 recordings donated by Columbia Records is now available in the 13 largest branches of the San Diego Public Library for loan to library patrons. Gift packets, made up of 60 long-play records for each of the 13 branches, include Broadway shows, symphony and chamber music.

This gift has made is possible for the first time in San Diego, for branch libraries to loan recordings. For several years the Central Library, downtown, has been building a circulating record library that now numbers almost 10,000 discs of folk music, opera, language instruction, shorthand drills, plays and talking books. Each branch ligrary will now build its own collection. Additional gifts by patrons to maintain these collections will be appreciated. Records will be loaned for a two week period.

Woodblock Prints Shown In Park Gallery

An exhibition of woodblock prints by the Japanese artist, Kwatei Taki, will be on view at The Fine Arts Gallery, Balboa Park, through Feb. 25.

It is selected from a larger group of the artist's work bequeathed to the Gallery by Miss Elsie S. Kimberly and is sponsored by the Asiatic Arts Committee.

Though there is no biographical material available about the artist, Kwatei Taki's work warrants a place in Japanese art as a link between the Ukiyo-ye school and the fine printmakers of contemporary Japan.

The Fine Arts Gallery is open to the public Tuesday through Saturday, 10 a.m. to 5 p.m.; Sunday 12:30 to 5 p.m. Closed Monday.

REAL SPECTACLE—Members of the 14th Street Association of Yonkers, N.Y. assemble on stage for this rousing scene from the hit roadway musical "Hello, Dolly!" which opens a five-day run Jan. 16 on the stage of the Civic Theater. Here, Dolly star Dorothy Lamour (with banner) leads the company in singing "Before the Parade Passes By," one of the exciting numbers from this all-time favorite musical.

Acevedo Work Now Displayed In 'Corridor'

An exhibition of drawings by Peruvian artist Guillermo Acevedo is now on display in the Corridor Gallery of the San Diego Public Library, 8th and E Sts., through Jan. 31.

Acevedo received his art training and degree at the National School of Arts, Lima, Peru. He came to California seven years ago and lives in San Diego where he finds inspiration in the old homes and the activities of the waterfront.

The Art and Music Section is also exhibiting this month the drawings of Ernie Barnes, former members of the San Diego Chargers. Barnes, now a professional artist in San Diego, expresses in his drawings the speed and stamina of football athletes in action. A special display features members of the Chargers, the Gulls and the Rockets and the Padres, along with new books about "The Sporting Life."

CARMICHAEL

Star Of 40's Returns For 'Dolly' Production

The Hollywood star who glamorized the sarong in the '40s returns to San Diego in the '60s in turn-of-the-century costumes as the lead in the smash Broadway musical "Hello, Dolly!" which invades the Civic Theater Jan. 16-20.

Lovely Dorothy Lamour, whose identity with the brightly - colored garment comes as a result of the seven "Road" shows she made with Bob Hope and Bing Crosby, has effectively bridged the time gap in her role as the irrepressible matchmaker, Dolly Gallagher Levi.

Set against the backdrop of Yonkers, N. Y. at the opening of the 20th century, "Hello, Dolly!" is replete with the standout music and lyrics of Jerry Herman and the smooth choreography of Gower Champion.

Based on Thorton Wilder's play, "The Matchmaker," the current road company production of "Hello, Dolly!" includes a supporting cast headed by Eric Brotherton as Horace Vandergelder and Leslie Daniel as Mrs. Molloy.

Miss Lamour, who is making her dramatic debut in the role of Dolly Levi, starred in more than 50 motion pictures before signing with producer David Merrick to head the current "Hello, Dolly!" touring company.

Following a successful opening engagement at Las Vegas' Riviera Hotel, Miss Lamour and her colleagues have criss-crossed the United States, playing to sell-out audiences in New Orleans, El Paso and other major cities.

The San Diego production, which will be performed nightly at 8:30 and will include a 2:30 matinee Jan. 20, will open here exactly four years to the day since it was first performed at New York's St. James Theatre.

The lead role originally was portrayed by Carol Channing, who was succeeeded by Ginger Rogers, Martha Raye, Betty Grable, Eve Arden, Pearl Bailey, and currently, Dorothy Lamour.

TV TEE-HEES

"Before I'd go to the moon, I'd make sure I could redeem my trading stamps there!"

Jose Greco Appears Here In February

Jose Greco and his company of Spanish dancers, singers and musicians will appear in the San Diego Civic Theatre on Saturday, Feb. 10, and Sunday, Feb. 11.

Jose Greco has been acclaimed as probably the finest male Spanish dancer in the world and he and his troupe have presented their exciting revue to audiences left breathless the world over.

Tickets are priced at $5, $4, $3.50 and $2.50 are on sale at Civic Theatre Box Office, phone 236-6510.

Airman Eggert Completes Unit

Airman Robert T. Eggert, son of Mr. and Mrs. Irving V. Eggert of 714 Tempe St., has completed basic training at Lackland AFB, Tex.

He has been assigned to the Air Force Technical Training Center at Chanute AFB, Ill., for specialized schooling as an aircraft equipment repairman. Airman Eggert, a 1965 graduate of Point Loma High School, has studied at Lassen Junior College, Susanville, Calif.

Since the Heart Association's formation in 1949, more than 130 million Heart Fund dollars have been channelled into medical research.

Shakey's Pizza Parlor Receives Praise From Anonymous Customer

Letters of appreciation from satisfied customers are always welcome. But Shakey's parlor on Othello St. recently received from an anonymous customer, an "Ode to Shakey's," which parlor personnel found especially unique and gratifying. Since the poetry captures the spirit of a Shakey's parlor so well, we are pleased to print its full text:

"ODE TO SHAKEY'S"

It was September sixth, another warm and shady day . . .
I was out window-shopping with my friend when I heard her say

I've heard about a swinging place that I think we ought to see,

And I said do you remember what the name of it might be,
Shakey's Pizza Parlor is the name —
and Othello Street —that's the spot.

The pizzas are the greatest; I'm told they're not to be forgot!
A warm and cozy atmosphere, a friendly greeting, too . . .
Show that a fun-filled evening is surely waiting for you.
You'll sing your favorite songs, both the new and the old
And some will bring back those special memories you hold.
Playing for you nightly are some real talented gents —
The sound of their music is always a delightful event,
For there's no better listening, let there be no mistake
Than a piano and banjo and the sounds that they make.
So if you find you're feeling low, you'll know where to go—
Head for ye old pizza parlor, that's Shakey's on Othello.
And if you're feeling happy, by all means stop in, too . . .
Shakey's is for everyone, but especially for you!

— Adv.

Nati's MEXICAN RESTAURANT

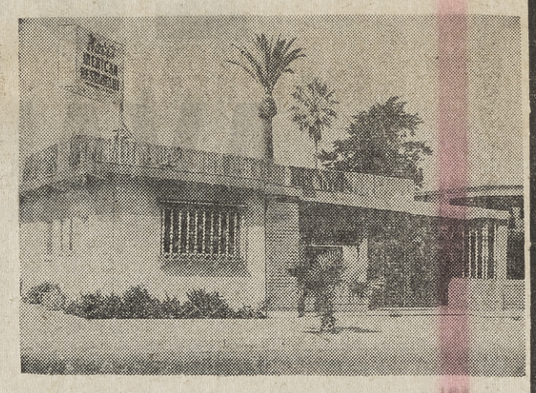

ENLARGED FOR YOUR CONVENIENCE
• Dining Room and Patio
• Mexican and American Beer
• "Food to Go" — (at no additional cost)
Telephone 224-3369
BACON ST. at NIAGARA, Ocean Beach
One Block from the New Fishing Pier

Stardust ROOM CLAIREMONT QUAD ★ Cocktails ★ Restaurant Phone 276-2879

SEA DAWG Snack Shack Fish & Chips OCEAN BEACH PIER

★ WE DELIVER ★ MAMMA ROSA RESTAURANT PHONE 276-3313 "AUTHENTICALLY ITALIAN" South Clairemont Quad

WANTED! INMATES FOR THE JAIL 2710 GARNET, Pacific Bch.

1030 Garnet PACIFIC BEACH 488-2421
Pit Barbecue BEEF DINNER $1.15 French fries, choice of slaw, macaroni salad or beans, French roll
Pit B-B-Q HAM Dinner 1.25
Rib Dinner $1.55
Beef Sandwich 50c
Ham Sandwich 55c
CATERING Food to Go No Extra Cost
OPEN 7 DAYS
The Barbecue Pit
4 Locations
PACIFIC BEACH EL CAJON ESCONDIDO SO. BAY PLAZA

LA JOLLA 5786 La Jolla Boulevard Closed Tuesday 459-5631
LA MESA 7777 University Avenue Closed Monday 469-7777
CAST A TALL SHADOW! Meet Your Clients at Jamar
Steak Sandwich Special $2.25
NEW YORK CUT
Served with French Fries or Onion Rings and Jamar Salad
EAT, DRINK & BE MERRY AT
JAMAR RESTAURANT

The Ronnie Bee "All You Can Eat" 2229 MORENA
LUNCHEON $1.09
DINNER $1.59
Includes Salad Bar
Parking at Rear Entrance

Air Conditioned For Your Comfort
STANLEY WARNER CLAIREMONT theatre
4140 Clairemont Mesa Blvd. Ample Free Parking Ph. 274-0901
frank sinatra is tony rome
Shown at 6:30-10:30 p.m.
AUDREY HEPBURN AND PETER O'TOOLE IN WILLIAM WYLER'S HOW TO STEAL A MILLION
Shown at 8:30 p.m.
Children's Matinee Sat.
Doors Open at 11:30 a.m.
2 of the Best Jerry Lewis Comedies in Technicolor
"THE NUTTY PROFESSOR"
and "THE PATSY"

SURFER Restaurant Lounge
711 PACIFIC BEACH DRIVE
Banquet Room Seats 110 488-9134
Outside Catering Parties 488-1288
Open 7 a.m. to 10 p.m. for Breakfast, Lunch and Dinner
Dinners Served from 4 p.m. Daily . . . from 12
DAILY SPECIALS
OUR $2.50 Complete Dinners . . . 1.25
Soup or Salad, Rolls, Coffee
ENTREES:
Sun.: Roast Turkey, Sage Dressing, Giblet Gravy
Mon.: Chicken Fried Steak, Gravy, Mashed Potatoes
Tues.: Sirloin Tips, Fresh Veg., Mashed Potatoes
Wed.: New England Boiled Dinner, all Fresh Veg.
Thurs.: Fried Chicken, French Fries, Vegetables.
Fri.: Filet of Halibut or Stuffed Flounder
Sat.: Swiss Steak, Vegetable, Potato
EVERY DAY FULL COURSE DINNERS Steaks, Lobster, Seafoods

K-SEA FM
Less jock talk... more groovy rock!
RADIO 97.3

Soliloquy

by HUGO

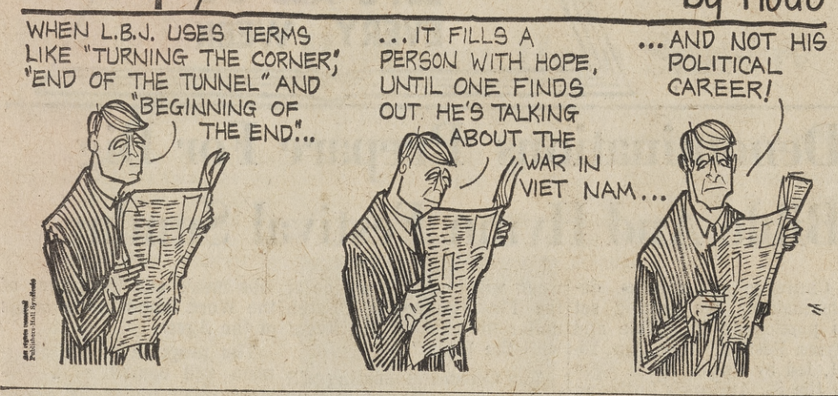

Pilot Frank Tallman Elected Director Of Air Hall Of Fame

Frank Tallman, internationally known movie pilot and owner of Tallmatz Aviation, Inc., at Orange County Airport, has been elected Director of the International Aerospace Hall of Fame at San Diego.

Builder and pilot of the replica "'Spirit of St. Louis" flown at the Paris Air Show last year, Tallman heads a 15 member Board at the Hall of Fame.

Best known for his flying roles in movies, he was a partner of Paul Mantz until the latter's death several years ago following an air crash.

Tallman and Mantz opened Movieland of the Air Museum at the Orange County Airport in 1962. It houses nearly every major aviation concept created over the past 57 years, all maintained in flying condition today.

W. T. Immenschuh, an engineering executive at Ryan Aeronautical Company, and president of the Hall of Fame, in announcing Tallman's election noted that the San Diego organization, "is privileged to have Tallman serve as our new Director.

"The world-wide stature he has earned as a dedicated pilot and aviation pioneer will healp broaden our own goals in the future," said Immenschuh.

The International Aerospace Hall of Fame, located in Balboa Park's Aerospace Museum, houses permanent displays featuring the world's prominent aviation leaders.

FRANK TALLMAN

Twenty-six of these personalities are currently displayed by portraits and testimonial documents. To this number will be added a new group at the annual Hall of Fame banquet May 25.

Immenschuh said the Hall of Fame's International Selection Committee is currently engaged in making its selection. The honorees will be invited to attend the banquet at the El Cortez Hotel in San Diego, for installation.

Tallman's "Spirit of St. Louis", a replica of the aircraft built originally by Ryan for Charles Lindbergh's New York to Paris flight, was purchased by San Diegans for permanent display at the Aerospace Museum.

Construction

Army Private First Class Clyde R. McAfee, 25, son of Clyde McAfee, 4322 Mount Everest, was assigned as a construction specialist in Company A, 2nd Battalion of the 25th Infantary Division's 22nd Infantry near Dau Tieng, Vietnam. His mother Mrs. Otie O. McAfee, lives at 3412 Kemper St.

Sonar Image Of Bay Floor Is Announced

An electronic sound picture of the south San Diego bay floor has been "painted" by oceanics scientists of the Lockheed - California Company.

Under a contract from the San Diego Unified Port District, Lockheed profiled the substrata with low frequency signals that penetrated approximately 150 feet into the bottom over a mile-and-a-half square area.

Port officials said the electronic profile aws ordered to give the port fast, graphic information that will be time and money-saving for such projects as:

1. Construction of new marine terminals.
2. Tideland build-up for industrial and recreation purposes.
3. A second entrance to the Bay and other special programs.

Scientists from the Lockheed Ocean Laboratory in San Diego analyzed the thickness, density, and contours of the various bay bottom layers. The survey will determine whether the present bay sediments are suitable for fill material and foundation support, if the underlying formations can be used as a base for fill, and what materials must be completely removed because they do not lend themselves to fill or foundation support.

An intensive electronic acoustical survey covers a wider area at less cost and greater speed and provides a simple graphical display giving much more retail and accuracy than the conventional multiple boring technique that would require hundreds of bay bottom samples to be brought to the surface, according to A. L. Inderbitzen, Lockheed senior scientist in charge of this program.

In this survey, he noted, the few borings necessary—16—helped interpret the acoustical data. This technique is called "correlating lithology."

Subcontractor to Lockheed was the San Diego branch of the civil engineering firm, Woodward-Clyde - Sherard & Associates, which performed boring operations via a truck and attached rig mounted on a barge.

The barge was towed by a Lockheed hydrojet-propelled craft, the Sea Squirt, whose one-foot draft permits it to operate in very shallow waters. The Sea Squirt earlier carried an E. G. & G. precision boomer used in the first-phase profiling of the substrata.

Writers Will Have A Time This Weekend

Final plans for this weekend's writers worshop in Ocatillo were made by members of Tale Tellers, San Diego creative writers group.

A schedule of manuscript criticism and discussion sessions was completed, and details of invitations, menu and transportation were approved, during a recent meeting at the home of Mrs. Harriett Butler, workshop chairman.

Edwin Sabol, Coronado writer of fiction and poetry, was introduced as a new member.

According to Mrs. Butler, all San Diego area writers of fiction, non-fiction or poetry are welcome to attend meetings as guests by arrangement. She said that those interested in club information may write to her at 3645 Alexia Place.

Members at the workshop planning meeting were Mrs. Butler, Sabol, Marge Brown, Mildred E. Vinbladh, Leonard Johnson and Isabelle Lyle.
GEN A

If reincarnation were possible, what kind of animal would you most like to be? In a recent survey made in England, most of the women, points out the National Automobile Club, chose cats. When it came to the men, the majority stated they'd like to come back as horses.

MILLER'S WEST

Fabulous!

KORET OF CALIFORNIA

No-Iron Fashions in Exciting New Styles

Baked-in Koratron® press means that these superbly tailored matchmates will never need the touch of an iron! Assemble your own carefree wardrobe in dramatic stripes or solid colors. All are DUPONT Dacron® polyester - and - cotton. Machine-washable and dryable.

Jackets — 12.99 to 14.99

Skirts (Short, Med., Tall) 9.99

Capris (Short, Med., Tall) 9.99

Shorts 9.99

Dacron is DuPont's reg. trade mark for DUPONT polyester.

Garnet & Mission Loma Sq. Pacific Plaza

Matching Shells 5.99 and 7.99

KORATRON NEVER NEEDS PRESSING

JANUARY SPECIALS!

Spectacular Reductions on Things for All the Family

200 Ladies' Dresses, Were 12.99, Now Reduced . . . 6.49

Pant Dresses in checks or solid colors. Long or short sleeves, button front styles; Smocks in blue or pink checks, long sleeve styles. Bonded Orlon® acrylic. Short-sleeve cotton Pant Dresses in prints or solid colors. Sleeveless jersey Sheaths in dark prints. Broken sizes 8-18. All 3 Stores

50 Ladies' Dresses were 16.99 8.49

Long-sleeved, rayon-silk Tent Dresses in green or blue. Contrasting trim. Sleeveless, short or long-sleeved Sheaths in prints or solid colors. Arnel® jersey or cotton blends. Broken sizes 8-18. All 3 Stores

90 Junior Dresses, were 12.99 8.88

80 Ladies' Long Wool Coats, Reg. 49.99, Reduced to . . $33

100% wools or wool-nylon blends. Flat or nubby weave. Full length, long sleeve styles. Green, gold, blue, beig, black-and-white tweed. Misses' 4-16. Not each color or style in each size. All 3 Stores

Reg. 16.99 Ladies' Raincoats . . $13

Black-and-white checked Coat or navy print Coat with co-ordinated umbrella. Water repellant. 100% acetate. 8-18. Not each style in each size. Garnet & Mission

Reg. 8.99 Ladies' Sweaters . . 2.99

Smartly styled Pullover with cross-tie front. Aqua, tobacco trim. Long sleeve style. 100% Orlon® acrylic. S-M-L. All 3 Stores

Reg. 6.99 Ladies' Blouses . . . 3.99

Gorgeous multi-color prints in green-gold, navy-brow, orange-brown. Tailored collar, button front styles. Short or long sleeves. Fine acetate. 30-38. All 3 Stores

Reg. 6.99 Orlon® Knit Skirts . . 2.99

Elastic waist style. Double-knit Orlon® acrylic. Light blue, pink, olive, yellow, orange. Misses' 8-16. All 3 Stores

Reg. 8.88 Ladies' Capris Plum color 1.99

65% Dacron® polyester, 35% cotton. Some in cotton-and-rayon. Precision tailored. Waistband style with back zipper. Nubby weave. Sizes 6 to 18.

Ladies' Famous-Make Panties, Slips and ½-Slips Sale-Priced

Reg' $2 Panties and Bikini Panties 1.59 — Reg. $4 ½-Slips 2.99 — Reg. $6 Slips 3.99

Nationally advertised nylon tricot Undies of superior quality. Panties in sizes 5 to 7. Slips and Half-Slips in short or average lengths. Slips 32 to 40. Half-Slips, S-M-L. Luscious colors — white, beige bouquet, powder blue, blush, and many others. At All 3 Stores

$7 to $9 Men's No-Iron Slacks . . 4.99

Machine wash and dry — NEVER NEED IRONING. 50% Fortrel® polyester and cotton; or 60% Dacron® polyester and Avril rayon. Front scoop pocket style with belt loops, cuffs. Brown, whiskey, maize, or dark blue. Sizes 28 to 38. Garnet & Mission and Loma Suare.

Reg. 16.99 Ladies' Robes 11.99
Reg. 22.98 Ladies' Robes 15.99
Luxurious fleece robes in peignoir style, trimmed with Venice lace. 80% Arnel® triacetate, 20% nylon fleece. Melon or moss. Petite, S-M-L. Short or full-length. Garnet & Mission Store.

Girls' 3.99 P.J.'s and Gowns 2.99
Girls' $3 - $4 Slips — Now 1.50 and $2
Boys' Crew Socks ..... 3 pr. for $1
Children's, Garnet & Mission Only

Orlon Jersey Dress Star

Looks Twice Its Price!

12.99

At All 3 Stores

Sizes 10 to 18

80% Orlon® acrylc, 20% wool bonded jersey. Beautifully tailored. Seven smart colors:

White Camel Black Shocking Pink Aqua Navy Yellow

Miller's West

Garnet Ave. & Mission Blvd. Dept. Store
Free Parking 488-1071
Mon. & Fri. 9:30 to 9
Other Days 9:30 to 5.30

Loma Square Store, Midway & Rosecrans. 224-3458
Mon., Thurs., Fri., 10 to 9
Tues. & Wed. 10 to 5:30
Sat. 9:30 to 5:30

Pacific Plaza Store in the Plaza, Garnet Ave., east of Ingraham St. 274-1933
Mon. & Fri. 9:30 to 9
Other Days 9.30 to 5:30

MARSDEN'S

January CLEARANCE

MAPLE & GIFT SHOP

Maple Spindle Hdboard — Double size. (6 only) $29.00
Firescreen & Tools — Satin black iron and brass—Reg. $29.95 (includes tools) (4 only) Special at $15.00
Floor Clock — Westminister Chime, maple wood, Tempus Fugit dial and pendulum. (1 only). Reg. $249.95 ..... $139.50
Wall Magazine Rack — Large 23" x 30". (2 only) Reg. $24.95 ..... $9.50
Lamps — All on sale. Select from over 200! Just the ones for your home! $4.75
Clocks — All drasitcally reduced. Over 100 to make your selection easy. From $4.95
Milk Glass — Westmoreland and Fenton. Largest selection ever ..... 30% DISCOUNT
Quilted Sofa — 104". 3 foam cushion Lawson style w/large casters. Reg. $249.50. (1 only) $199.75
36" Hutch Cabinet — Open top. Reg. $119.95 (one only) $69.50
Maple Cocktail Table — 18" x 38". Reg. $29.95 (one only) $14.95
Double Bed — Mediterrane an style. Reg. $121.95 (One only) SPECIAL $59.95
Pictures — Large 64" gold framed. Very limited. Others drastically reduced. As low as $5.95

COLONIAL FURN. & T.V.

Sofa & Chair — 82" Sofa, salt and pepper tweed material, 2 foam rubber cushions, arm caps. Maple wood trim on wings and front of arms. Reg. $349.95. 2 pieces on sale $224.95
Hi Riser — 2 mattresses, 2 foam bolsters, tailored cover. Complete. Reg. $149.95. SALE.... $99.95
7 Piece Dining Group — Distressed 48" round table, 1½" thick. 2—9-inch fills, extends to 66", 6 Mate chairs, Complete, reg. $253.69. SALE $179.95
Kingsize Mattress — and Split Box Spring, 6'x7' size, heavy ticking and tufted Complete, reg. $149.95 SALE $99.95
Recliner — Red and brown tweed material, reversible cushion. Flounce and wing. Reg. $112.95 — SALE $84.95
RCA Color TV — Maple cabinet. 23", including RCA Service Policy. Reg. $679.95 — SALE $499.95
Zenith Stereo — Maple cabinet. 8 speakers. 140 watts. Guaranteed. Reg. $510.00 — SALE $299.95
RCA Clock Radio — White only. Reg. $19.95 — SALE $11.95
Swivel Rocker — High style, foam rubber cushion, gold tweed. Reg. $179.95 — SALE $109.95
Mediterranean Group — 3 piece. High back, black vinyl cover, sofa, chair and ottoman. Reg. $392.00 — SALE $249.95

BOTH STORES OPEN MONDAY AND FRIDAY NIGHTS

MARSDEN'S

COLONIAL FURN. & T.V. 1471 GARNET
MAPLE & GIFT SHOP 1439 GARNET
273-7211

Our Heritage of Faith...

LET'S ALL GO EVERY WEEK

Minister's Brother to Preach Sunday

Rev. Gilbert Weisshaar, brother of Rev. Milton Weisshaar, pastor of the Pacific Beach Methodist Church, will be the guest preacher at the 9:30 and 11 a.m. worship services at the church Sunday.

Rev. Weisshaar will preach on the subject "Epiphany, 1968." He is Superintendent of the De Kalb District of the Rock River Conference of the Methodist Church which encompasses northern Illinois, serving his third year in that capacity.

Rev. Weisshaar is a graduate of Garrett Seminary and has served churches in Crystal Lake, Libertyville and Skokie, Illinois. His west coast visit to San Diego coincides with visits to the Claremont School of Theology and the Pacific School of Religion.

Music by the Chancel Choir will be under the direction of E. R. Zaloudek, with Janie C. Prim at the organ.

Sunday evening at 6:45 p.m., the second session of the churchwide mission study on Japan will feature Dr. Chilton C. Mc Pheeters, pastor of the Church of the Good Shepherd, Arcadia, who will present a program on Japan. A potluck dessert will precede the program at 6 p.m.

On Tuesday evening, Jan. 16th at 7:30 p.m. in Hughes Hall, the Wesleyan Service Guild will sponsor the showing of the la'est film on LSD which will be presented by Officer Bert Bailey of the San Diego Police Department, Juvenile Division. There is no admission charge and the public is invited.

Bach Sermon Announced

On Sunday at 11 a.m., Rev. William Forshaw's sermon will be on "The Life and Character of Johann Sebastian Bach."

Organist Myrl Hendershott and the Choir will provide selections from Bach's incomparable compositions. This should prove to be an inspiring and interesting service.

Sunday School begins at 9:30 a.m. with Mr. Charles A. Dykstra in charge.

Dinner

Epiphany Dinner and Annual Parish Meeting scheduled at St. James-by-the-Sea Episcopal Church, La Jolla on Wednesday, January 17, 6:30 p.m. in St. James Hall.

'The Best Wine' Uncorked For Congregation

On the second Sunday after Epiphany Rev. Charles H. Donhowe, pastor, La Jolla Lutheran Church, 7111 La Jolla Blvd., will speak on the sermon theme "The Best Wine."

The Worship Service will begin at 10 a.m. with all Sunday school students in attendance.

The offertory anthem will be sung by the choir under the direction of Mrs. Donald Swanson.

Mrs. Anne Siskowic will be at the organ. Instruction classes for all ages and an Adult Bible discussion class follow the Worship Service each Sunday.

The "Martha" Circle will meet on Thursday, Jan. 18 at 10 a.m.

Life Of Jacob Preached Upon By Rabbi Idell

Rabbi Maurice Idell, Spiritual Leader of Temple Beth El, 3410 Mt. Acadia, announces that the United Synagogue Youth of Temple Beth El will assist in the Sabbath services tomorrow at 8:15 p.m.

The theme of the service, "Youth and Elders Pray Together." Rabbi Idell will preach on the life of Jacob, and his children.

Following the Oneg Shabbat reception hosted by the Sisterhood of the Temple, the Synagogue Youth will participate in Israeli songs and dances. A cordial invitation is extended to the Jewish Youth of the Community to attend the U.S.Y. Sabbath and Oneg Shabbat.

Saturday morning, Jan. 13, Rabbi Idell will conduct services and preach on "Youth." The U.S.Y. will assist in the Sabbath services which begin at 9 a.m.

Denominations Prepare For Big Bible And Hymn Festival Sunday

Churches of various denominations are getting set to participate in "Bible and Hymn Festival" time Jan. 14-21, led by Pastor M. S. Egge of the St. Andrew's Lutheran Church in San Diego.

The Bible and Hymn Festival Week is being sponsored by the American Bible Society; San Diego County Council of Churches; the San Diego Ministerial Association; and the Oceanside-Carlsbad Ministerial Association.

DR. WILLIAM S. LA SOR

The week of activities will have four features and emphases: The first, 200,000 scripture packets will be shared with the people of San Diego County through what has been identified as "Impact."

The emphasis in "Impact" will be distribution of scriptures packets in each home in certain areas that have been provided by the American Bible Society.

This segment of the week's activities will be led by Rev. James T. Smith with the American Bible Society in Los Angeles.

The second feature of the week will be in Oceanside at the First Methodist Church under the title of "An Event with the Bible."

The Oceanside meeting will begin with a dinner at 6:30 p.m. and Dr. Dean S. Collins, Executive Secretary, Western and Pacific Region, American Bible Society, will speak on the subject, "Good News for Modern Man."

Following his address two hours will be given in "Seminars on the Bible"—(1) "The Bible in Sight and Sound"; (2) "Unearthed Treasures of the Past" and (3) "New Trends in Scripture Studies."

The third feature of the week will begin at 7:30 a.m. at the Park Boulevard Methodist Church with a breakfast that will be followed with an address by William S. LaSor, Professor of Old Testament at the Fuller Theological Seminary, Pasadena. Beginning at 9:30 a.m. at the University Christian Church in San Diego, Bible seminars will begin that will go through 3:30 p.m.

These Seminars will give attention to eight subjects: (1) "The Bible, Tool for Evangelism"; (2) "Use of the Bible Around the World"; (3) "Unearthed Treasures of the Past"; (4) "The Bible in Sight and Sound"; (5) "The Use of the Bible with Youth"; (7) "The Revelancy of the Bible Today"; and (8) "Practical Ways of Sharing the Scriptures."

The fourth feature of the week will be identified as "Hymn Festival" and will begin Sunday afternoon, January 21, at 3:30 p.m. at the San Diego Civic Theatre in the Community Concourse.

Church choirs will be uniting in a community-wide witness to our heritage of religious music and the power of the Word found in the songs of the Ages.

The program of the afternoon will consist of a 500-voice choir under the direction of Assistant Professor, David Loomis, San Diego State College. Mr. Howard D. Small, Organist-choir master at the La Jolla Presbyterian Church will be at the organ.

Rev. Robert Dow, Director of Music and Evangelism, College Avenue Baptist

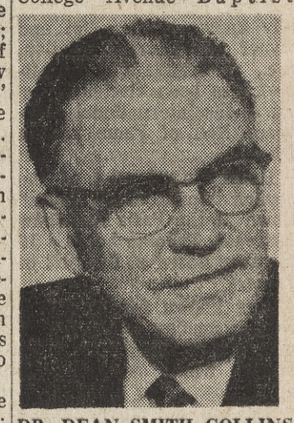

DR. DEAN SMITH COLLINS

Church will lead in a community Hymn sing.

A choral group from the old Mission San Luis Rey will perform with Gregorian chants and a Jewish Cantor will give several selections.

The Blue Jacket choir under the direction of Dr. John Williams at the Naval Training Center will also perform, along with a distinguished reader of Biblical selections.

There will be no registration fees for any of the Seminars nor will there be any charge made to attend the Hymn Festival. The whole community is invited to participate in these activities.

Sons Of God? Pastor Coots Gives Answer

Jesus said we are created to be sons of God. Some seem to think they are sons-in-law, an artificial and legal relationship which can be argued about in small details forever.

Isn't it in action that our sonship becomes unmistakeable, even if imperfect? The sermon title is "Sons in Deed," by Rev. Fred H. Coots, Jr., pastor of the La Jolla Methodist Church, 6063 La Jolla Boulevard, for services on Jan. 14.

Worship services are conducted at 9:30 and 11 p.m. each Sunday. The choir director is Mr. Robert Woodson. The church organist is Mr. Mark Dorian. Coffee is served in the patio between services. Church School meets at 9:30 a.m. Nursery care for both services.

Thursday, Jan. 18, the Woman's Society's various circles will meet. A prayer service will be conducted by the Rev. Fred H. Coots, Jr., at Casa de Manana in La Jolla at 6:30 p.m., on Thursday, Jan. 18.

Pastor Talks On Missions This Sunday

"Amplius" will be the sermon topic chosen by Rev. William J. Cravens, pastor of the First Baptist Church of La Jolla, Genter and Draper Streets, La Jolla, Sunday.

The pastor will speak on the subject of missions as the congregation celebrates Missionary Day. Dr. Claude F. Shouse, Sr., will direct the Chancel Choir in the Anthem, "Seek Ye The Lord," by Roberts. Miss Linda Fyock will be at the organ.

At the Evensong service the Pastor will speak on the subject, "Within the Veil," continuing his series of sermons from the Epistle to the Hebrews. The text is Hebrew 10:19-25.

Sunday School meets at 9:45 a.m. with classes for all ages. Child care is provided for both the Sunday School and Worship Services.

Rev. Cravens conducts the midweek Bible study and prayer fellowship Wednesday evening at 7 p.m.

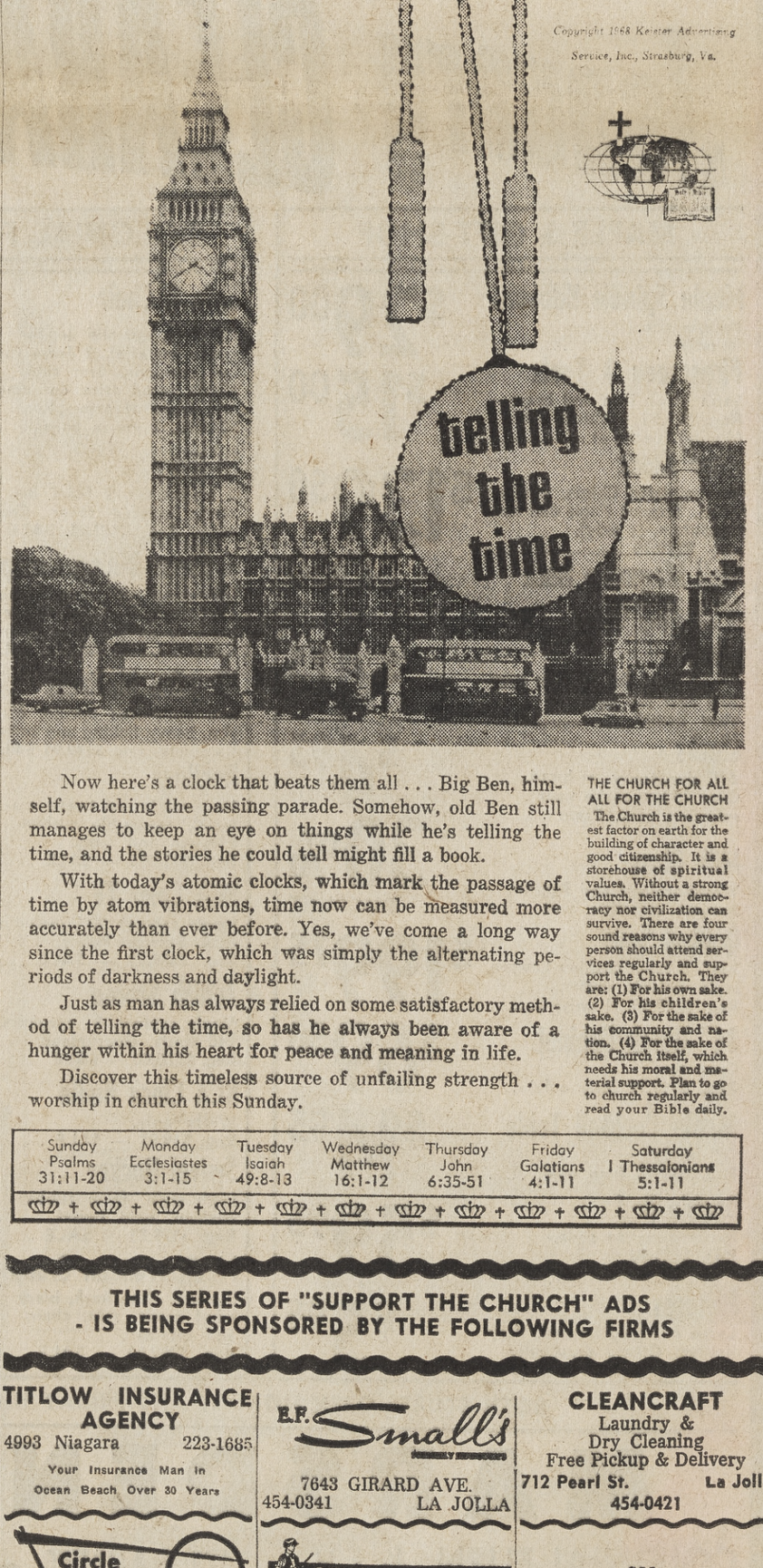

Now here's a clock that beats them all . . . Big Ben, himself, watching the passing parade. Somehow, old Ben still manages to keep an eye on things while he's telling the time, and the stories he could tell might fill a book.

With today's atomic clocks, which mark the passage of time by atom vibrations, time now can be measured more accurately than ever before. Yes, we've come a long way since the first clock, which was simply the alternating periods of darkness and daylight.

Just as man has always relied on some satisfactory method of telling the time, so has he always been aware of a hunger within his heart for peace and meaning in life.

Discover this timeless source of unfailing strength . . . worship in church this Sunday.

THE CHURCH FOR ALL ALL FOR THE CHURCH

The Church is the greatest factor on earth for the building of character and good citizenship. It is a storehouse of spiritual values. Without a strong Church, neither democracy nor civilization can survive. There are four sound reasons why every person should attend services regularly and support the Church. They are: (1) For his own sake. (2) For his children's sake. (3) For the sake of his community and nation. (4) For the sake of the Church itself, which needs his moral and material support. Plan to go to church regularly and read your Bible daily.

Sunday	Monday	Tuesday	Wednesday	Thursday	Friday	Saturday
Psalms	Ecclesiastes	Isaiah	Matthew	John	Galatians	I Thessalonians
31:11-20	3:1-15	49:8-13	16:1-12	6:35-51	4:1-11	5:1-11

DIRECTORY of CHURCH SERVICES

Come and Worship at the Church of Your Choice

Assembly of God

First Assembly of God, Clairemont, 3811 Mt. Acadia Blvd. Dale M. Maw, Pastor. SS 9:45 a.m. Morn. Worship 10:50 a.m. Eve Service 6 p.m. Midweek family night Wed. 7:30 p.m. 277-3027. Sponsoring Clairemont Christian School.

Assembly of God, La Joila, 648 Genter. Kenneth A. Solberg, minister. Sunday School 9.45 a.m. Morning worship 11 a.m. Evening service 7 p.m. 459-5666.

Assembly of God, Pac. Bch. Emerald & Jewell R.D Turner SS 9:45, worship 11 a.m., 7 p.m. Youth 6:25. 273-6599

Linda Vista Assembly of God, 2501 Judson, S.S. 9:45; Worship 10.50 a.m., 7 p.m . Youth 6 p.m. H. G. Skinner, pastor.

Baptist

Calvary So. Baptist, The Church in the Round, 6866 Linda Vista Rd. & Comstock. Eugene Slone, Pastor. Worship 10:30 a.m. & 6:30 p.m. SS 9:45 a.m. TU 5:15. 277-7078.

East Clairemont So. Baptist, 4633 Doliva Dr. Worship: 10:55 a.m. & 7 p.m. S.S. 9:30 a.m. T.U. 5:40 p.m. 277-4413.

Emmanuel Baptist (Gen'l Conference) 4212 Jewell, Pacific Beach, 274-3345. SS 9:45; Worship 11 a.m. and 7 p.m.

First Baptist, Clairemont, 4544 Pocahontas Ave. Rev. Rex Wilson, Pastor. S.S. 9:45 a.m. Worship, 11 a.m. & 7:30 p.m. Youth groups 6:15 p.m. 273-1380. American Baptist Convention.

Clairemont Baptist (Gen. Conf.) 2610 Galveston (nr. Quad 276-1922. SS. 9:30 am. Wor. 11 am, 7 pm; YP 6 pm: Rev. Sidney Wyma, 276-2999 "Preaching the Truth in Love."

Memorial Baptist (Conservative) 2615 Murray Ridge Rd. Sun. Schl. 9:45. Worship 11 am, 7 pm. Young People 6 pm. Reverend Robert F. Hakes, Pastor. Phone 278-1094

University City First Baptist Church, temporarily meeting at Curie School, Governor Dr. S.S. 9:45 a.m. Worship Service 11 a.m. Minister. Rev. Ferris W. Hough. 453-3589

Mission Village So. Baptist Church, Ruffin Rd. & Success Ave. John Carter, Pastor. Worship 10 a.m. & 6:30 p.m. S.S. 8.45 & 11:15 a.m. TU 5:15 p.m. 279-0032, 277-0430.

Christian (Disciples of Christ)

Torrey Pines Christian Church of La Jolla, 8320 La Jolla Scenic Drive. Dr. Ewart H. Wyle, Minister. Church School. 9:45 o'clock. Morning Worship, 11:00 o'clock.

Central Christian Church (Disciples of Christ). The Rev. Heber H. Pitman, Minister. All New Facilities—201 Fir. (Only 4½ miles from Pt. Loma via Harbor Drive) Worship services at 10:45 a.m. (Nursery) Church School at 9.30 a.m. (All ages). Off-street parking on 2nd & 3rd Streets.

Pacific Beach Christian, 1074 Loring. Worship 8:30 & 11 a.m. Rev. Dan Griffith. Bible School 9.45 a.m. 488-7902.

Christian Missionary Alliance

Pacific Beach C & MA Church, 4240 Gresham, 274-9266. Sunday 11 a.m., 7 p.m. SS 9:45 a.m. Wed. 7 p.m:

Balboa Ave. Alliance Church
Services: 9:45, 11 a.m. and 7 p.m. Phone 278-6266
Balboa at Mt. Albertine, Rev. Chas. Dale., pastor.

Christian (Undenominational)

Mission Bay Christian Church. Meeting at Pacific Beach Women's Club, 5050 Soledad Road. Bible School, 9:30. Morning Worship, 10:30 a.m. Dennis Weaver, Minister.

Church of Christ

Clairemont Church of Christ.
3951 Dalles Ave. near Balboa and Clairemont Dr.
Bryan S. Brown, minister. 273-5140. Res. 276-2130.

Church of Christ, Scientist

Sixth Church of Christ, Scientist, 2340 Chatsworth Ave. Sunday School 10:00. Church 10:00 Wed. 8 p.m.

Seventh Church of Christ, Scientist, 4602 Fanuel St., Sunday School 10 a.m., church 10 a.m. Wednesday 8 p.m.

Eighth Church of Christ, Scientist, 3410 Clairemont Dr. Sunday School 10. Church 10 a.m. Wednesday 8 p.m.

Church of Religious Science

Ernest Holmes Church of Religious Science, 115 Thorn Ave., San Diego. Sunday services 11 a.m. Office: 296-2107: Dial-A-Prayer. 296-0255 (an Affiliated Church) Dr. Craig Carter, Minister.

La Jolla Women's Club, 715 Silverado St. (Ernest Holmes, Founder) Sunday 10:45. Jr. Church, Community Center. Rev. Robert E. Whitworth, Minister. 454-4129

Sunday Services 9:30 and 11 a.m. All activities at 3795 Georgia St. 298-7784. Rev. Chet Castellaw, Minister.

Congregational

Community Congregational Church of Pacific Beach, Dr. W. Marshon de Poister, Interim Minister. 2088 Beryl St. Church School 9:30. Adult Forum 9:30. Worship 10:50.

Covenant

Clairemont Covenant Church, 5255 Mt. Ararat Dr. S.S. 9:45, Worship 11:00 a.m. & 7:00 p.m. Youth meeting 6:00 p.m. Midweek, Thursday, 7:15 p.m. 279-6130 or 284-2357.

Divine Science

Divine Science Church. Sunday services at 4 p.m. at P.B. Women's Club, 1721 Hornblend. Rev. Laura Kemp Anderson, Minister.

Episcopal (Independent)

St. Stephen's Anglican Church (Not affiliated with N.C.C.) House of Hospitality, Balboa Park. Sunday School 9:30 a.m. Morning Worship, 10:30 a.m.

Episcopal

St. David's, 5050 Milton, Clairemont. The Rev. William F. Copeland. Sundays, 7:30 a.m. Holy Communion; 10 a.m., Family Service, Church School, Choral Eucharist, child care. Third Sunday, Morning Prayer. Thursday, 9.30 a.m., Holy Communion.

Holy Trinity, corner Sunset Cliffs & Brighton, 222-0365. The Rev. John R. Nicholson. Sunday services: Holy Liturgy 7:30, 9, 11 a.m. Wednesday: 9:30 a.m. Liturgy. Holy Days 6:30. 9:30 a.m. Holy Liturgy.

All Souls, 1475 Catalina Blvd., 223-6394. Service Schedule. Sunday 8, 9:30 & 11 a.m.; Thursday 9:30 a.m.

St. Andrews by-the-Sea 1050 Thomas, PB. Sundays 7:30 HC. 10 a.m. Family service. 488-2828.

St. James by the Sea (La Jolla) 743 Prospect St., 459-3421. The Rev. Robert M. Wolterstorff, Rector. Sunday services: 7:30, 9 & 11 a.m. Wed. & Thurs., 10 a.m.; Fri. 7:30 a.m.

Jewish

Temple Beth El, Conserative Synagogue of Clairemont, 3410 Mt. Acadia Blvd 274-1440. Rabbi Maurice Idell. Services: Friday evening 8.15 p.m. Saturday morning 9 a.m. Daily religious school 4:30-6 p.m.

Lutheran

Clairemont Lutheran Church. 4271 Clairemont Mesa Blvd. Worship, 8, 9 & 10:30 a.m. Sunday School. 9 & 10:30 a.m. 273-7423. C. R. Christian Sr, Pastor, 453-3591. L. S. Thoni, Minister Youth & Education, 274-7793.

All Saint's Lutheran Church of University City now meeting at Curie School. Service at 9.45 a.m. Church School at 11 a.m. Pastor: Rev. Jack E. Lindquist. 453-4364.

Bethany Lutheran Church, Cape May & Sunset Cliffs Blvd, Ocean Beach. Rev. W. C. Laatz. Sunday School and Bible Class 9 a.m. Worship 10.15. 222-7295.

Atonement Lutheran, 7250 Eckstrom, 278-3233. John W. Spann, Pastor. Worship 8 & 10:30. Sunday School 9:15

Holy Cross Lutheran — 3450 Clmt. Dr. 273-2886, 276-0917. Services: Sunday 8 & 10.45 a.m., SS & Bible Classes, 9:30 a.m. Rev. Donald F. Koenig.

La Jolla Lutheran Church, 7111 La Jolla Blvd., 454-6459. C. H. Donhowe, Pastor. Worship & Sunday School 10 a.m.

Peace Lutheran Church, 6749 Tait St., Linda Vista. 277-2783 C. W. Huckaby, pastor. SS & Bible classes 9:30 a.m. Worship 8 & 10.45 a.m. Pastor's info class Fri., 7:30 p.m.

St. Peters by the Sea, Sunset Cliffs & Adair, Ocean Beach. Rev. Vlad P. Benko, pastor. Worship at 9 & 10:30 a.m. Sun. School 10:30 a.m. Visitors welcome. 224-2894, 224,2895

St. Paul's Lutheran, Pacific Beach, 1376 Felspar, 488-3248, 273-8887. Rev. G. C. Schramm, Pastor. 8.15 & 11 a.m. worship service. Sunday School and Bible Classes 9:45 a.m.

Christ Lutheran, 4761 Cass, Pacific Beach. 488-4956. Church 8:15, 10:45; S.S. 9:30. 10:45 a.m.; Wed. 7:30 p.m.

Methodist

Linda Vista Methodist, 6869 Tait St. Armon F. Lathrop, Min. Church School, 9:30 a.m. Worship 11 a.m. Nursery.

Pacific Beach Methodist Church, 1561 Thomas Ave. Rev. Milton Weisshaar, minister. Church School 9:30 & 11 a.m. Worship 9:30 & 11. Nursery care during services. Fellowships 6:30 p.m. 274-6573.

Point Loma Methodist, 1984 Sunset Cliffs. 222-3177. Rev. Robert B. Fehlman. AC 4-5509. Church School and Worship 9:30 & 11. Nursery care at all services. Three Youth Groups 6:30 p.m.

St. Mark's Methodist, 3502 Clairemont Dr. 273-1480 Rev. D. J. Shelby, minister. BR 6-3745. Worship service 8:30, 9:45 & 11 a.m. Church School & nursery all hours.

North Clairemont Methodist, Genesee Ave. at Mt. Herbert. Worship services, 9 and 11 a.m. Church School & nursery 9 a.m. Nursery & Kindergarten 11 a.m. MYFs 6:30 p.m. Albert Jansen, Minister. 278-2513.

La Jolla Methodist Church, 6063 La Jolla Blvd. Fred H. Coots, Jr., Minister. Worship 9:30 & 11:00. Child care both services. Jr. & Sr. High MYF 6.45 p.m. 454-7108

United Presbyterian

First Presbyterian Church, Fourth Ave. at Date St. San Diego 8 9:30 & 11 a.m. S.S. 9:30 & 11 a.m.

Linda Vista United Presbyterian Church, 2130 Ulric St. Darrald P. Hert, Pastor. 9.00 a.m. Family Worship, 9:45 a.m. Church School, 11:00 a.m. Worship & Church School.

Pacific Beach Presbyterian, 1675 Garnet, 273-9312. Pastor: J. V. Roth. Sunday services and Church School 9 and 10:30 A.M. Serving here since 1888.

Orthodox Presbyterian

Orthodox Presbyterian Church meeting in SDA Church, 4425 Valeta St., Pt. Loma. Near intersection Nimitz & Pt. Loma Blvd. S.S. 9 am. Worship 10 a.m. 222-1013.

Reformed Church in America

The Family Reformed Church of Clmt. 3520 Mt. Acadia Blvd. Rev. Daniel H. Fylstra. S.S. 9.00 a.m. & 10:30 a.m. Morning Worship 9 & 10:30 a.m. Youth meetings 6 p.m. Eve. Worship 7 p.m. Midweek service Wed. 7:30 p.m. 278-0863.

United Church of Christ

Pioneer United Church, 4905 Jellett St., San Diego 10. 276-4881. Melvin H. Harter. Pastor. Worship Services and Church School, 9 and 10.30 a.m.

STRENGTH FOR THESE DAYS from The Bible

This is the way, walk in it.—(Isa. 30:21.)

There is a right way for things to work out, and we follow in this way, easily, happily, effortlessly we make divine order. We begin this day with the idea of divine order and we keep this idea of divine order before us continually. As we work today, we work in a spirit of divine order, and our accomplishment is rewarding and satisfying. We bless our home today with the thought of divine order and see every member of the household blessed, at peace, and successful in their endeavors.

THIS SERIES OF "SUPPORT THE CHURCH" ADS - IS BEING SPONSORED BY THE FOLLOWING FIRMS

TITLOW INSURANCE AGENCY
4993 Niagara 223-1685
Your Insurance Man in Ocean Beach Over 30 Years

E.F. Small's
7643 GIRARD AVE.
454-0341 LA JOLLA

CLEANCRAFT
Laundry & Dry Cleaning
Free Pickup & Delivery
712 Pearl St. La Jolla
454-0421

Circle Realty
Realtors
3984 Clairemont Mesa Blvd. 273-3921

SENTINEL SAVINGS & LOAN ASSOCIATION
1910 Camino Del Rio
Mission Valley 297-5081

THE SENTINEL
2724 GARNET 274-3210

Woman Tells Message Of Gospel Impact

Alice Princess Siwundhla, originally of Malawai, Africa, will be the guest speaker at the first 1968 meeting of the Lutheran Church Women of Christ Lutheran Church in Pacific Beach, 4761 Cass St., tonight at 7:30.

Mrs. Siwundhla, who came to this country through the auspices of the Ralph Edwards television program, is a first-generation Christian whose message is the impact of the Gospel of Christ on her life. Everyone who wishes to attend will be welcome.

The annual congregational meeting of Christ Lutheran Church members will be convened Sunday evening, Jan. 14, at 5:30, in the educational unit of the church.

Members are invited to attend the smorgasbord, covered-dish dinner and to participate in the fellowship.

Television movies will entertain the children while some vital business is transacted. An extremely significan report with recommendations about the future expansion program of the church will be brought to the congregation for action.

You Can Look At Yourself

"Take a long look at yourself" is the sermon topic of Dr. W. Marshon DePoister, interim minister, of the Community Congregational Church of Pacific Beach on Sunday at the 10:50 a.m. service.

The community is invited to attend this service at the church at 2088 Beryl St. and the adult forum which is held at 9:30 a.m.

Part six in a series on religion now and leading up to present day concepts climaxes the discussions of the adult forum. "What Is Religion?" is the title of the final discussion. Next week begins a new series about "Race."

Church School is held at 9:30 a.m. concurrent with the adult forum. Nursery care is available during both services. Coffee is served on the patio between services. For further information please call the church office 274-6600 weekdays from nine to noon.

CM
CLAIREMONT MORTUARY
4266 MT. ABERNATHY
Phone 279-2211

Lyle Richardson Will Perform Here Sunday

Lyle Richardson, a talented and dedicated singer will perform at Emmanuel Baptist Church, 4212 Jewell St., on Sunday.

Born in Kingston, Ontario, Richardson is now a naturalized American citizen.

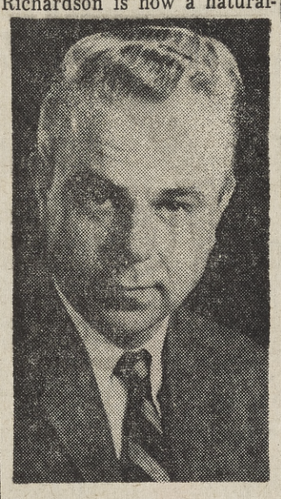

LYLE RICHARDSON

Following study in Chicago where he established himself as a radio soloist, the young singer went east to continue study and to graduate from the Philadelphia Musical Academy.

From there he won a complete scholarship at the Academy of Vocal Arts also in Philadelphia.

Richardson was a young artists winner for the Federation of Music Clubs for the state of Pennsylvania, and also was the baritone winner for the Eisteddfod Festival.

Four tours in Scandinavia and touring throughout the United States and Canada have kept Richardson in demand.

Aside from being a successful baritone, he is a gifted pianist, and actually began his career at the keyboard.

He has combined the two talents and has appeared on CBS and ABC television, as well as in famous hotels.

Congregation Sees Officers' Installations

Installation of officers of the congregation will be the special feature of the 9 a.m. and 10:30 a.m. services of Pacific Beach Presbyterian Church Sunday. The pastor, Dr. J. V. Roth, will conduct the installations. Assistant Pastor, Jon S. West, will preach the installation sermon. The Chancel Choir will sing "Rise Up, O Men of God" by Noble.

At the 9 a.m. service, the following Elders will be installed to serve three-year terms on the Session which is the chief governing body of the church and consisting of fifteen Session members: Victor W. Brown, Ellis Dean Dugger, Marshall E. Ilstrup, William Jack Richey, and Mrs. William M. Sutherland. At the same service Mrs. Henrietta Berthelsen will be installed as Church Historian for a three-year term.

At the 10:30 a.m. service, the following will be installed for terms of service on the eighteen-member Board of Deacons: Mrs. U. S. Allen, Mrs. L. Jess Swenson, Mrs. Azon E. Grenfell, Robert W. Hulton, John C. Jubb, Paul F. Patchin, Mrs. Andrew P. Siless, and Richard G. Wunderlich. Also at the 10:30 a.m. service the following will be installed for three year terms in the fifteen-member Board of Trustees: Guy F. Beyersdorf, James W. Bradford, Malcom H. Lewallen, Mrs. Charles McGaughy, and Robert D. Wood.

Lightship Mariners will have their January meeting this Saturday evening, at which time the new officers for 1968 will be istalled. Retiring Skippers Mr. and Mrs. J. Lyndel Trenton will be succeeded by the new Skippers, Mr. and Mrs. Ralph S. Thompson.

Prophetic Ideas Promised For Local Audience

James Gordon, La Jolla's popular sensitive, will present his "Predictions for 1968" Sunday at 7:30 p.m. at the California Parapsychology Foundation Headquarters, 3580 Adams Ave.

Gordon's Predictions are a much-looked-forward-to annual affair. They will be world-wide, national, local, and even some individual predictions.

Gordon has demonstrated his extra-sensory perception throughout the United States, in Canada, Germany, and Hawaii. He recently returned from a trip to Vancouver, B.C., for demonstrations of his psychic ability.

On Monday, Jan. 15, Mr. ordon will be at the Foundation for private appointments.

Your children will read if you do. Find books you enjoy at your San Diego Public Library.

Sacrament

"Sacrament" is the subject of the Bible lesson this week as Communion Sunday is observed in all Christian Science churches.

The Golden Text is from I Peter: "As every man hath received the gift, even so minister the same one to another, as good stewards of the manifold grace of God."

Mission Study Announced At Local Church

The general theme for Missions Study for Point Loma Methodist Church during January is "Mission—Not Impossible' and begins Sunday.

Rev. Robert B. Fehlman will preach at 9:30 and 11 a.m. services and church school will be conducted at the same hours. Beginning at 5:30 p.m. the second session of the School of Missions will be held with Rev. Charles Stilwell as speaker. The program begins at 6:15 following the church supper and adjournment is at 7 p.m.

Also in the evening, laymen of the church will attend a Methodist laymen gathering with Ray Nichols of the general board of Lay Activities of the church, who is visiting San Diego to help laymen and Methodist Men's groups toward more effective service.

Pastor Talks Of Reform

Rev Louis H. Evans. Jr., D.D., pastor of La Jolla Presbyterian Church, will be in the pulpit next Sunday, Jan. 14, at both services of worship, 9 and 11 a.m. Dr. Evans' sermon topic will be: "The Reformation Generation — The Church and Youth." Child care will be provided in the Christian Education Building.

Choral Music will be provided by the Girls' Choir and the Chancel Choir, under the direction of Emma Small. At the 9 a.m. service the Girls' Choir will sing the anthem, "Come, Thou Dear Redeemer," by Cesar Franck.

The Chancel Choir at the 11 a.m. service will sing, "The Lord to Me a Shepherd Is," by Jean Berger. Howard Fried, tenor, will sing a solo at both services. Mrs. Marjorie Birch will be the guest organist.

Church School classes from Nursery through Junior High are conducted at 9 a.m., and Nursery through Junior Department at 11 a.m. The Senior High Class will meet at 10:30 a.m., and the Collegians at 9:30 a.m.

Archie Moore

Saint Mary Magdalene Men's Club will hold a father & son get together on the evening of Jan. 24, at the Parish Auditorium. Guest speaker for the evening will be Archie Moore. All men and their sons of the Parish are cordially invited to attend.

Reformed

"The Church for the World" will be the sermon subject at the Family Reformed Church of Clairemont next Sunday morning. Rev. Daniel H. Fylstra will preach the sermon at both the 9 and 10:30 a.m. services.

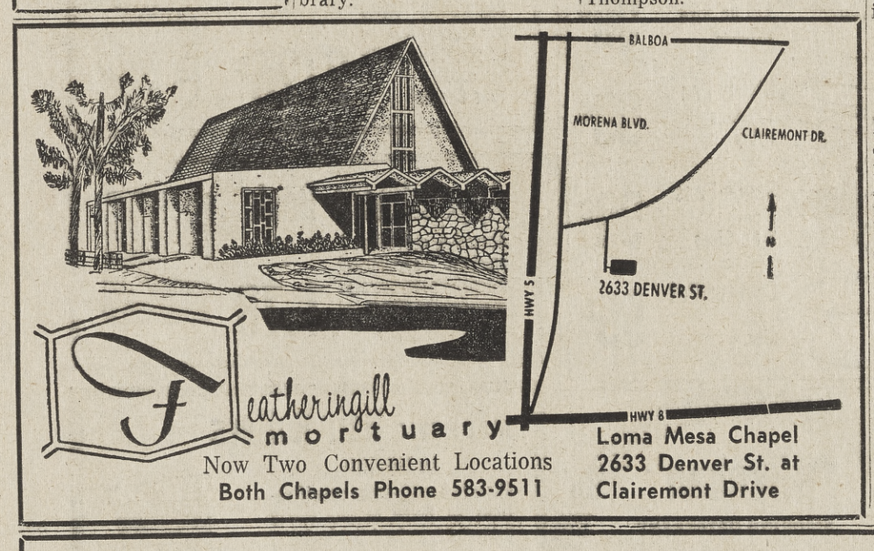

Featheringill mortuary
Now Two Convenient Locations
Both Chapels Phone 583-9511
Loma Mesa Chapel
2633 Denver St. at Clairemont Drive

Mission Bay Chapel &
Pacific Beach Mortuary, Inc.
4710 Cass Street 488-5553
Helping People Help Themselves
Never a worry . . .
For information on "Helping People to Help Themselves," complete this coupon and mail to:
PACIFIC BEACH MORTUARY, INC.
4710 Cass St., San Diego, Calif. 488-5553
Name .....
Address .....

Three Ends Of Vietnam Are Explored

The war in Vietnam will be discussed by a panel made up of a "Hawk", a "Dove", and a middle-of-the-roader at an educational program in the parish hall of St. David's Episcopal Church, 5050 Milton St. tomorrow at 7:30 p.m., according to Mrs. Charles Anderson, educational chairman.

Members of the panel will discuss the war among themselves, and opportunity will be given for questions from the audience.

Speaking for the "Doves" will be Stuart Innerst, a retired clergyman now living in La Jolla. Innerst, a Quaker, served in China for many years as a missionary. During 1960-61 he was the Friends' lobbyist for peace and disarmament in Washington, D.C.

Cmdr. Wade Harris, USN, a member of St. David's Church, was graduated from the Naval Academy in 1948 and attended the Senior Air War College in 1965. He received his Master's degree in International Affairs from George Washington University, writing his thesis on the South East Asia Treaty Organization. He will speak on the "pro" side of the argument.

The public is invited to attend the program. There is no charge, but an offering will be received for the benefit of the library fund of St. David's Church.

Healing Minister Comes To Saint James Church

St. James-by-the-Sea Episcopal Church, La Jolla, schedules healing services. Rev. Alfred W. Price, D.D., Rector of St. Stephen's Church, Philadelphia. Pennsylvania, will be at St. James' Church, La Jolla, Jan. 14, 15 and 16. Dr. Price, who has conducted healing services in thirty-nine states, twenty-five Cathedrals and numerous foreign countries, comes to La Jolla to amaken people to a deeper realization of the healing power of Jesus.

He invites all Christians to come and lay aside their doubts, their fears, their anxieties and unbeliefs, so that Christ can bestow His love and healing power, even as He did when upon earth.

Mission services are held each evening at 7:30 p.m. and on Monday and Tuesday mornings at 11 a.m. Dr. Price will also preach at St. James' on Sunday morning at both the nine and eleven o'clock services.

The topics that he will use for his healing mission are: Sunday morning, Religion evening, Faith Healing: Fake or Reality?; Monday morning, How to Meditate Effectively; Monday evening, How to Help God Answer Our Prayers; Tuesday morning, How to Help Someone in a Nervous Breakdown; Tuesday evening, The Healing of the So-Called Incurable Diseases.

Reading is a habit. Develop it with interesting books from the San Diego Public Library.

Temple Leaders Plan University Breakfast

The Third Annual breakfast on behalf of the University of Judaism will be sponsored jointly by Temple Beth Sholom, Chula Vista, on Sunday, Jan. 21 at 10 a.m. at El, Tifereth Israel, and Tifereth Israel Congregation, 2930 Howard Ave., according to Dr. Alvin May, chairman.

Dr. May pointed out that the University of Judaism, the West coast school of the Jewish Theological Seminary of America is a major source of Rabbis, Hebrew teachers, adult and youth leaders in California, Oregon, and Washington, and serves over 2,000 students in its Graduate School, Hebrew Teachers College, College of Judaica, University Institute of Jewish Studies and its School of Fine Arts.

Guest speaker for this annual event will be Dr. Walter Ackerman, Dean of the Hebrew Teachers College and College of Judaica of the University of Judaism.

Dr. Ackerman, who received a doctorate in Education from Harvard University, is a past editor of "Jewish Education."

Serving as co-chairman with Dr. May are Lewis Fischbein, President of Tifereth Israel Congregation, Harry Goodwin, Temple Beth Sholom, and Frank Hoffman, Temple Beth El.

Committee members include: George Abramson, Beth El; Carl Beitner, Tifereth Israel; Ken Bleeker, Beth El; Barry Epstein, Beth El; Jay Kahn, Tifereth Israel; Edward Gumped, Tifereth Israel; Alan Greenfield, Beth El; Dr. Leonard H. Naiman, Tifereth Israel; and Leonard Zanville, Tifereth Israel.

Rabbi Monroe Levens of the host synagogue, Tifereth Israel, Rabbi Maurice Idell of Temple Beth El, and Rabbi Sheldon Stauber, Temple Beth Sholom, form the Rabbinical Committee.

Potluck Dinner Set For Tomorrow Eve

Members and friends of Gethsemane Lutheran Church, 2696 Melbourne Dr., Serra Mesa, have been invited by the church council to take part in a potluck dinner at the church tomorrow at 6:30 p.m.

Immediately following the dinner will be the annual congregational meeting during which time all organizations and committees within the church will give reports on their activities in 1966. There will also be color slides shown on these activities by the pastor, the Rev. Emory V. Erlander.

A special feature will be a color film entitled "A Younger Brother", describing the experiences of a young man from Japan who broke away from his family traditions to become a Christian. This film will give special emphasis to Missionary Month for the church.

On Sunday at 9:30 a.m. a new series of studies on the Biblical Book of Mark will begin for adults, and will also take place on succeeding Wednesdays at 8 p.m., with both sessions being led by Pastor Erlander.

Also on Sunday during the worship hour at 10:45 a.m. the new church council members will be formally installed. At 6:30 p.m. Sunday the council will hold its first meeting which will mark a change of days due to the fact that the council has traditianally held monthly sessions on the third Tuesday of the month. Council members for 1967 include: Don Armbruster, Tom Rinde, Kermit Foss, Ed Burger, Fred Dall, Mrs. David Leeds, Mrs. Bruce Zillgitt, Arthur Marx and A. T. Bragstad.

Nuclear power comes to San Diego County

On January 5, the San Onofre Nuclear Generating Station was officially dedicated, opening a new era in electric power for Southern California. It's one of the nation's largest nuclear facilities now producing electricity. Owned and operated jointly by SDG&E and Southern California Edison, this $87 million plant generates nearly half a million kilowatts of electricity . . . enough for a city of 500,000. Rather than using conventional fuels like gas and oil, our new San Onofre facility derives its power from the controlled fission of nuclear fuel. In an age when the costs of conventional fuels are rising, and the supplies diminishing, this new fuel promises a continuing abundant supply of economical electric energy to meet Southern California's surging demands.

SDG&E San Diego Gas & Electric Company

"Micrin" ORAL ANTISEPTIC
Stops Mouth Germs
1.39 18 oz. Size
88c

"Vitalis" HAIR DRESSING
Keeps Hair Neat — without Grease!
89c 7 oz. Size
79c

"Woolite" Cold Water Wash
For All Your Delicates.
13¾ oz. Powder or 16 oz. Liquid
88c ea.

"Excedrin" TABLETS
Extra-Strength Pain Reliever!
1.49 100's
88c

"Modess" Sanitary Napkins
Bonus Pak — Regular, Super and Vee Form.
Box of 28
BONUS 4 FREE NAPKINS
28 for the price of 24
69c

"Bravo" FLOOR WAX
It's Detergent Resistant.
27 oz. Can
77c

Dr. West's TOOTH BRUSHES
69c "Germ Fighter" in Assorted Colors.
3 FOR $1

LIQUID "Lux" Detergent
For Dishes and Fine Fabrics.
22 oz. Size
2 FOR 88c

WHITE SALE VALUES! AT Sav-on

GILLETTE "Techmatic" Razor with Razor Band
. . . does not use razor blades — a band replaces the blades and the whole blade changing routine. Lever advances the band. Reg. 2.95
1.27

"Techmatic" Razor
Band Cartridge w/10 Super Stainless Steel Edges. Reg. 1.59
1.27

CANNON Dish Towels
Stripe design, cotton terry . . . thick and absorbent. Large 15x28 size really gets dishes dry.
Reg. 59c 2 FOR 1.00

FOAM Bed Pillow
Filled with shredded polyethelene for luxurious comfort, non-allergenic. White with assorted colorful floral print.
98c

"No-Iron" Pillow Cases
Riegel — Decorated, colorful rose print of cotton, polyester, 42x38" size, guaranteed colorfast. Long wearing machine washable with 160 threads per square inch.
Reg. 2.39
1.98

72x90 Bed Blanket
A blend of 94% rayon, 6% Acrilan. Loomed for beauty and warmth. Guaranteed mothproof. Luxurious washable colors. Twin or double bed size. 100% nylon matching binding. Reg. 3.29
2.88

CANNON Dish Cloths
Soft, cotton in waffle weave design for extra strength. Ideal for all types of clean-up jobs. Pak of 5
88c

FOAM Bed Pillow
Acrilon, foam stays refreshingly cool, comfortable and constantly buoyant. A real terrific value at this low price.
20x26". 2 FOR 5.00

"Thermal" Blanket
by CANNON — Year 'round comfort, warmth without weight. Assorted colors with matching satin binding.
72 x 90"
Reg. 3.49
2.98

IMPORTED Holland BULBS
Your Summer garden has just arrived from Holland.
Choose from a wide variety of types and colors . . . to keep your garden colorful all summer long.
Reg. 59c 2 FOR 1.00

"Back-to-School" NEEDS

dri-point LOOSELEAF Filler Paper
by STUART HALL
3-hole punched in wide or narrow rule. Reg. 79c
300 Sheets
59c

dri-point WHITE BOND Typing Paper
by STUART HALL
Reg. 1.19 Pak of 500 Sheets
99c

Theme Book
"dri-point" . . . 3-hole, narrow marginal rule, ass't color covers. Reg. 39c
33c

Composition Book
w/4 Subject Dividers — 3 hole, narrow marginal rule, assorted color covers. Reg. 79c
69c

"Steno" Book
Gregg rule, red down line on white paper. 6x9" size.
19c

"Big 49" Pencil
TABLET — 8x10" size with 160 ruled sheets.
29c

1968 CUSTOMIZING Model Car KITS

A.M.T. Models
• Cougar Hard Top • Mustang Fast Back • Toronado Hard Top • Camaro • Impala Hard Top • Firebird
1.59 ea.

M.P.C. Models
• Barracuda • Mustang • Toronado • Dodge Charger • Camaro • Corvette
1.59 ea.

"No-Iron" Sheets
"Luxury-Blend" by HOPE . . . White sheets of cotton and polyester . . . over 180 threads per sq. in. average. Stays smooth and fresh looking — each night proves their luxury.
TWIN SIZE Flat or Fitted Reg. 3.49 — 2.88
DOUBLE SIZE Flat or Fitted Reg. 4.39 — 3.88
PILLOW CASES Reg. 2.29 — 2 FOR 1.88

Sav-on MOTOR OIL

Pennzoil	Shell X-100	Sav-On Brand
SAE 20-30 Qts.	SAE 20-30 Qts.	SAE 20-30-40 Qts.
39c	3 FOR $1	2 FOR 29c

Money Manager
for Household Use —
69c

Money Manager
for Personal Use —
1.29

Bookkeeping
RECORD for Weekly Use — requires no bookkeeping experience.
2.39

Expense Record
for Travel, Entertainment, etc.
Weekly 10/69c Monthly 4/69c

Household PLASTICS

Clothes Hamper
"Sit-on", large 14⅛x11⅛x16" size with decoration. Assorted solid colors.
2.49

"Swing-Top" Waste Bin
Always neat and covered . . . over 2 ft. tall in Sandalwood or Tobacco Brown color.
2.49

Waste Basket
with "Swing-Top" . . . almost 2 ft. high in assorted colors with white cover for two-tone effect.
99c

Laundry Basket
Wicker design in 1½ bushel size. Provides many uses around the home. Choose from Natural, Brown or White colors.
99c

Waste Basket
Round, 45 Qt. size. Odorless, sanitary, rustproof plastic is easy to keep clean. Ass't colors.
99c

20 GAL. Trash Container
Over 2 ft. high with tight lid. Won't crack or split, even at extreme temperatures.
2.98

READER'S DIGEST 1968 Almanac & Yearbook
More than 1,000,000 facts . . . the complete story of 1967 in news and photographs.
1.98

"Creomulsion" COUGH MEDICINE
Fast relief of coughs & bronchial irritations due to colds.
Adults 8 oz. 97c
Children's 4 oz. 57c

"Filaxis" B-12 VITAMIN FORMULA
FREE Bottle of 30's with purchase of 100's at . . .
10.95

"Desert Flower" ANTI-PERSPIRANT Deodorants by SHULTON
Cream or Roll-on
Reg. 1.00
50c ea.

"Desert Flower" Beauty Bath for DRY SKIN
Richly perfumed skin beautifier that makes rough, chapped dry skin disappear.
4 oz. Reg. 2.50 — 1.25
8 oz. Reg. 5.00 — 2.50

Montag's 9th Write SALE

DECORATED Writing Tablets & ENVELOPES
Choose from assorted designs and colors . . . boxes of assorted count with matching envelopes.
Reg. 59c ea. 2 FOR 1.00
— Ass't patterns and colors . . .
Reg. 39c ea. 2 FOR 49c

ENAMELEDWARE
by COLUMBIAN — Five of the kitchen's busiest utensils in the housewife's favorite color . . . ivory with green trim.

Double Boiler 1½ Qt. Size W/Cover	99c
Sauce Pan 1½ Qt. Size w/Cover	99c
Utility Pan 17" Size w/Lip	99c
Sauce Pans 1 and 2 Qt. Sizes	99c
Covered Pot 4 Qt. Size	99c

"Dixie" Cup BATHROOM DISPENSER
With 50 — 3 oz. Cups . . . Astro design in silver and white — goes with any color scheme.
69c

Mugs & Cereal BOWLS
Distinctively styled 9½ oz. cups that can be stacked or multi-use bowls.
Your Choice 2 FOR 25c

Appointment Book
Attractive, convenient & practical appointment record for every business or profession. Side spiral bound.
1.78

PERSONNA SUPER STAINLESS STEEL Injector Blades
The better the edge, the better the shave — smoother, closer, more comfortable. And Personna has the edge on everybody else when it comes to clean, comfortable shaves. Try it — today.
• Durable • Uniform • Economical
98c Cartridge of 7
2 FOR 1.00

SEE the "National Smokers Test" on Channel 2 (KNXT) Jan. 16th at 10 to 11 P.M.

"Nikoban" SMOKING DETERRENT
An aid to curb smoking . . . if you really want to stop smoking, here's an easier way to satisfy your tobacco hunger . . . control your appetite, too.
36's 2.98

MAGNETIC Hair Rollers by TIP-TOP
Made to beauty-salon specifications — Better because they're lightweight, perforated — for faster drying . . . smooth, long-lasting polypropylene in assorted colors. Ass't sizes with assorted count per inch.
Reg. 59c 3 FOR 1.00

NOW! ATTACK Cold Symptoms 2 WAYS
ASK FOR Flavihist P-A*
and forget your cold all day
*Prolonged-Action . . . the tablet-within-a-capsule.
14 Prolonged-Action Capsules
1.98

Toy Chest
Large size 32x16x15" with thick padding vinyl covered in assorted colors and white. Safety hinges can't nip fingers.
11.88

"Beauty Salon" Beauty Care Aids
Sold Exclusively at Sav-On Drugs

"Beauty Wand"
Moisturizing make-up — The make-up that doesn't look like one. So light, natural color glows through. Never cakes, never streaks. Assorted shades. 1 oz. Size Reg. 1.00
89c ea.

Hand Cream
With Moisturized Lanolin Base — Excellent over-all is a body cream also. Disappears immediately after application leaving no greasy oil film. 1.75 7½ oz. Size
1.00

FOLDING SYRINGE
"Perfection"
Complete with fittings and carrying case. Guaranteed by Sav-On.
Reg. 1.69
1.29

AD PRICES PREVAIL Jan. 11th to Jan. 14th Thursday thru Sunday

Sav-on DRUG STORES
OPEN 9 AM TO 10 PM — 7 DAYS A WEEK
We Give BLUE CHIP STAMPS

CANNON Wash Cloths
"Snowflake" 12x12" size in assorted pastel colors and stripes. Ideal for use as extras.
Pak of 4 88c

AJAX Dishwasher
For Automatics. Sparkling dishes, glasses & silver.
1 lb. 3 oz.
3 FOR 1.00

COOL-RAY POLAROID Sunglasses
Only Cool-Ray Polaroid sunglasses have remarkable Polaroid lenses that stop reflected glare as demonstrated on TV.
"Confidential" for Men and Women
5.98
Others from 1.98 to 6.98

titan for Home Hobbies

Gal. Casting Resin
with FREE 1 oz. CATALYST Reg. 4.98
3.39

Grape Vine
Adds the "finishing" touch!
Reg. 39c
29c

"Napkin" Mold
With Watermelon Design. Reg. 1.49
98c

"Napkin" Mold
With Grape Design. Reg. 1.49
98c

FRAME FOR Napkin Mold
Reg. 1.00
69c

• 3331 Rosecrans Blvd. in LOMA SQUARE
• 1652 Garnet Ave. in PACIFIC BEACH
• 4441 Genesee Ave. in CLAIREMONT
LARGE PARKING LOT AT EACH STORE
• 3151 University Ave. in NORTH PARK
• 661 Sweetwater Rd. in SPRING VALLEY
• 541 "I" Street in CHULA VISTA

Mom's March Has Asked For Helpers

Volunteers are needed to call on their neighbors during the Mothers' March of Dimes Jan. 31.

Mrs. Walter Schirra of Point Loma and Mrs. Bentley Buck of San Diego are co-chairmen for the 30th anniversary drive against birth defects.

The National Foundation March of Dimes has worked against crippling diseases for 30 years. Birth defects kill more than 18,000 children before their first birthday each year. Specialized medical, educational or custodial care is required for three out of five children with birth defects who survive their second birthday.

Birth defects research and treatment centers across the country supported by the March of Dimes contribute to the fight against birth defects. Public education programs also help to emphasize the need for help. Attention is placed on prenatal care for pregnant mothers.

BIG PLANS—Hal Smith, right, has been appointed California State Volunteer Chairman for the 1968 March of Dimes. Discussing ideas for the event are Dr. Jonas Salk, left, discoverer of the anti-polio vaccine, and Jane Wyatt, Emmy Award-winning actress, National Mothers' March chairman. Salk heads the Salk Institute in La Jolla which is supported by the March of Dimes.

Reception Held For Officers

Starlite Court 104, Order of the Amaranth, Point Loma Masonic Temple, honored its officers of the Grand Court of the State of California at a recent reception.

Honored at the event were Mrs. Charles Ludlow, district deputy grand royal matron; Elwood Baggaley, grand sword bearer; and William Radcliffe, deputy grand royal patron.

Honored guests attending the reception were Mrs. Esther Wagness, grand royal matron; Ozzie Steinbrenner, grand royal patron; Sture G. Lind, supreme royal patron and his Lady Margaret.

The committee in charge of arrangements included Mmes. Baggaley, Radcliffe and Paul Casad. The theme of the shadow box was carried out in black and white.

Mrs. Grace A. Wofford is royla matron, and Meredith Goldstein is royal patron, of the order.

Travelogue Talk Staged

La Jolla Woman's Club held a meeting at 2 p.m. Monday at the clubhouse, 715 Silverado.

Leo Calland, director of the Hall of Champions in Balboa Park, presented a program on "Western Wonderland" including a travelogue of Western United States narrated and illustrated with photographs by Mr. and Mrs. Calland.

Mrs. Warren A. Duffield introduced the speaker. Mrs. Richard T. Blow and Mrs. Martin Van de Visse were at the door.

Pouring at the tea tables were Mmes. Richard C. Johnston, Gertrude V. Gilkey, Ivor Simcox and Miss Marie Mehl.

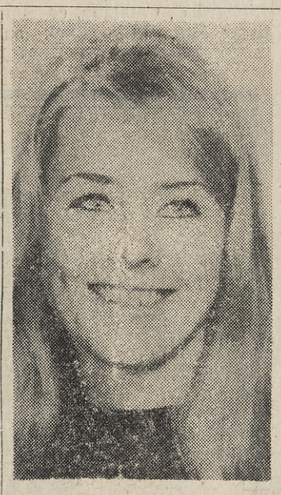

AUGUST WEDDING—Mr. and Mrs. Roy C. Ritchart of La Jolla have announced the engagement of their daughter, Constance Joanne, to Edwin A. Stephan Jr., son of Mrs. Margaret Stephan of Rancho Bernardo and Edwin A. Stephan of La Jolla. Miss Ritchart attends San Diego State College. Her fiance attended University of California at San Diego where he is now employed in the space sciences department.

WOMAN'S OVERSEAS SERVICE LEAGUE

The regular meeting of San Diego Unit, Woman's Overseas Service League will be held at 12:30 p.m. Saturday at Lyda's Family Dining Room.

Any woman who has served overseas with the Armed Forces during any war or its aftermath has been invited to attend. For reservations contact Mrs. F. J. Dingeman, 3125 Dickens St., 224-5085.

Town Talk

BY MARY FISHEL

SUMMER CONCERTS . . . in the park are going to be revived this summer according to members of the executive committee of the San Diego Symphony Orchestra Association headed by Michael Ibs Gonalez, president. "Three" did NOT seem to work as a charm for the Symphony, when they decided three years ago to move their summer concerts from Balboa Park Bowl to the Convention Center and Civic Theater. The Park this summer will be "the campus" at San Diego State, where concerts will be staged in the 4,200 seat amphitheater . . . well, we hate to say it again (not really!) BUT the "powers that be" should be congratulated for making the decision to return summer concerts to the great out-of-doors.

Listening to a summer concert INSIDE, when it is a beautiful, balmy evening OUTSIDE seems like a waste of music . . . weather . . . moon and stars, popcorn and even planes overhead . . . the reason they moved from Balboa Park Bowl . . . because they are overhead **even** though you can't see them. Summer concerts are held outside in most large cities of the United States . . . New York, Los Angeles, Boston, Washington . . . just to name a few.

San Diegans are proud to have one of the best climates in the world . . . perfect for tourists and summer concerts in the park!

* * *

SPEAKING OF . . . the Symphony . . . Mrs. Gordon Thompson of Point Loma was hostess Monday at a "work party" when invitations were addressed for the Symphony luncheon scheduled Feb. 2 at 11 a.m. at the El Cortez Hotel. The luncheon in the International Room will mark the beginning of the annual fund raising campaign.

Mrs. Robert N. Holmer of La Jolla is the luncheon chairman and Mrs. Fred G. Goss of Point Loma is chairman of the fund raising drive. Mrs. Emory L. Thompson of Point Loma is co-chairman of invitations.

Other hard working committee members are Mmes. Graciela Aldrete, Anthony Barnise, Garrett G. Bradt Jr., Arthur Carey, Milton Cheverton, Louis Jean Dunn, Ralph Grutsch, Robert F. Linstrom, Bruce N. Moore, and Charles B. McFadden.

Still more are Mmes. Thomas E. Ables, Robert L. Anderson, Vernon Bowman, Lyle Butler, Robert L. Chapman, Alec L. Cory, Richard E. Gerding, T. Bruce Iredale, Morgan L. Miller and Chauncy C. Woodworth.

* * *

CANADIAN VISITORS . . . at the home of the Jerry Archers, Mr. and Mrs. Dennis Krauss and their youngsters, Greg and Lynn of Saskatchewan, didn't arrive in time for The Big holiday party. The Big Party was one given by Rosemary Clooney, movie and television star at her home in Beverly Hills.

Approximately 250 other celebrities . . . (Jerry styles Rosemary's hair) admired five beautiful Christmas trees (one was 12 feet high) as well as all the other holiday decorations in Rosemary's home.

She made the chiliconcarne herself, but there were two bartenders pouring champagne and mixing drinks. Five maids with two assistants served delicacies such as caviar, lobster, shrimp and other hors d'oeuvres . . . to say nothing of all the food on the buffet table.

Jerry's prize remark of the evening was directed at Mrs. Jim Backus when he said . . . "Jim Backus, where have I heard that name before, in a movie?" And Mrs. Backus replied "Would you believe 100 movies?" Of course, there are so many stars . . .

The Big Party at the Archers as far as their five youngsters . . . Kenneth, Richard, Douglas, April and Paul (Mrs. A is expecting number six any day now) and their two young houseguests, Greg and Lynn, was Christmas morning, when they saw their gifts from Santa Claus!

* * *

DR. AND MRS. CARL ROGERS . . . of La Jolla gave a holiday party for persons associated with Planned Parenthood of San Diego County. Honored guests included officers, members of the board of directors and volunteers, who had given their time during 1967.

Mrs. Rogers has worked for Planned Parenthood in various parts of the nation and recently announced a gift of $10,000 had been given to help the organization.

* * *

CALIFORNIA SUPREME COURT . . . sessions met in San Diego Monday for the first time in 200 years in San Diego County . . . this brought about a party for Associate Justice Marshall F. McComb.

The luncheon was given by noted party host and hostess, Mr. and Mrs. Mason A. Bowen (he is Jury Commissioner) at the La Jolla Beach and Tennis Club on Sunday.

Others attending were Dr. and Mrs. George Lewis Phillips, Mr. and Mrs. P. V. Vermeulen, Mr. and Mrs. David Garfield, Justice and Mrs. Vincent A. Whelan and Mr. and Mrs. Richard G. Capen Jr.

* * *

DOUG AND CAROL WHITE . . . youngsters of Mr. and Mrs. Robert C. White of Clairemont (Jean is district legislative secretary to Assemblyman Pete Wilson) wanted to help, when their parents gave a holiday cocktail party for about 75 guests.

The Help consisted of eating all the hors d'oeuvres until they were turned away as party guests!

Honored guests were Mr. White's sister and husband, Dr. and Mrs. Michael Wilson of Tulsa, Oklahoma . . . and Assemblyman Wilson, and his date, Miss Betty Robertson of Los Angeles.

* * *

A HAPPY REUNION . . . took place at the home of Mr. and Mrs. Charles G. Bowen of Pacific Beach Sunday, when their son, Sgt. Victor Bowen, USAF, returned from Vietnam after a year's tour of duty in the Far East.

Victor was graduated from Mission Bay High and enjoyed a rest leave in Australia, before returning home. He told his parents, he found the area around Sidney very similar to San Diego.

Following a short leave, Sgt. Bowen has to report to Oxnard Air Base.

* * *

SURPRISE! SURPRISE! . . . didn't need to be shouted Sunday night to Mr. and Mrs. George H. Williams of Clairemont, when they went over to the Wilbert Lindwall's home for a cocktail, because they were really overwhelmed!

They were planning to celebrate their silver wedding anniversary Tuesday evening with dinner at the Atlantis and a "night on the town" but they didn't expect the party Sunday planned by their friends and neighbors.

Beautiful silver gifts were also presented by the host and hostess and guests including Mr. and Mrs. Gene West, Mr. and Mrs. Jack Menotti, Mr. and Mrs. Willard Paul, Mr. and Mrs. Charles Ullmann and Mrs. Walter Burgener.

The Williams exchanged vows in Oklahoma City, Oklahoma, 25 years ago, when he was an Air Force Cadet.

DOUBLE THE SCORE—The board of directors and Woman's Committee of the San Diego Symphony Orchestra Association will hold a civic luncheon at noon preceded by an 11 a.m. social hour Feb. 2 at the International Room of the El Cortez Hotel. From left, Mmes. Richard Gerding Alec L. Cory and Milton Cheverton, members of the addressing committee.

Society-Clubs

Juniors to Participate In CFWC Meeting

Members of Clairemont Junior Woman's Club will attend the conference of San Diego District, California Federation of Woman's Club Junior Membership Saturday at Hanalei Hotel.

The business session will begin at 9:45 a.m. with Mrs. Wallace Sneathen presiding. The district nominating committee will be elected and endorsements will be given state officers. District officers and chairmen will deliver reports.

Hostesses clubs for the conference will be Del Cerro Juniors, decorations, and Lake Murray Juniors, registration.

Honored guests at the 12:30 p.m. luncheon will be Mmes. Philip Allin, president of CFWC, Junior Membership and member of Altadena Junior Woman's Club, luncheon speaker; Raymond Prell, Area D vice president and member of Clairemont Juniors; Arthur Korn, Orange District president; and Douglas Brown, De Anza District president.

Clairemont Juniors attending the meeting will include Mrs. Donald Ward, San Diego District vice president; Mrs. Gail Marine, San Diego District treasurer and president of Clairemont Juniors; and Mmes. John Keiper, Charles McFarlane, Gerald Tolmie, Philip Moore, John Atherton, Albert Johnson, Martin Laracy and Louise Jefferis.

Winners of a free trip to the conference as guests of the Clairemont Juniors are Mrs. Richard Miller, second vice president, and Mrs. John Carver, new member.

All members and guests have been urged to wear Hawaiian attire to help carry out an island theme.

WOMEN OF THE MOOSE

Kearny Mesa Women of the Moose Chapter 1337 held its chapter night program Tuesday at the Moose Home, 7961 Balboa Ave.

Children from the Kearny Mesa Linkletter Totten Dance Studio entertained the members. The program was arranged by Mrs. Lorraine Smith, childcare chairman, assisted by Mrs. Julia Spieker and Mrs. Mildred Warnock.

Dance Class Plans Listed

A square dance beginners class will open from 8 to 10 Friday at Hornblend Hall, 1721 Hornblend, for four weeks.

The class will be sponsored by San Diego Square Dance Association. In charge of the class will be Blue Pacific Squares.

Singles and couples have been invited to join. Donation is 75 cents per person.

For further information call Bill Walker, 273-0220.

WIG STYLING $4
du Brule Hair Goods
1442 GARNET 274-4812

JANUARY CLEARANCE
DRESSES
JUNIOR & MISSES' Sizes 3-18 Val. to $50 ..... $10
JR. PETITES Pert Petite Sizes 3-13 ..... $7.98
BARBARA'S Sample Shoppe
BARBARA FARRELL, Owner
1478 GARNET, Pacific Beach
(Across street from new Kentucky Fried Chicken) Off Garnet Ave. facing Haines St.
Hours: Mon., Thur., Fri: 10-8 Tues., Wed., Sat: 10-6; Sun, 1-4
274-4782
BANKAMERICARD welcome here

Another Shipment Just Arrived!
Ranch House Casuals
So flexible you can fold it
white bone black red
$4.99
USE YOUR BANKAMERICARD OR MASTER CHARGE
Kim's
the fashionable family's shoe store
• CLAIREMONT QUAD • PACIFIC PLAZA
• CLAIREMONT SQUARE • OCEAN BEACH
OPEN MONDAY & FRIDAY NIGHTS 'TIL 9
OCEAN BEACH FRIDAY NIGHT 'TIL 9

IT'S OUR 4th Anniversary Sale
COLONY GLASSWARE SPECIAL
Olive — Gold Crown
Riviera Blue
Cranberry
Reg. 1.39 69¢ ea.
ENTIRE STOCK GIFTS & JEWELRY 50% OFF
TREASURE CHEST
For Beautiful Gifts & Jewelry
1139 Prospect, La Jolla

SALE!
All our famous brand Sweaters and Capris Reduced 20% to below cost. While they last!
CAPRI BRANDS
Phil Rose — Mr. Thompson — Maiden Form
Jerry Mann — Queens — Aileen — Paddle & Saddle
From 5.00 & up
SWEATERS - CARDIGANS
Wool and Orlon Odds & Ends
BULKY PULL OVER from 5.00
CASHMERE CARDIGANS 14.90
100% ALPACA CARDIGANS, Reg. 22.50 10.90
The SWEATER BOX
3112 MIDWAY DRIVE
BankAmericard — Master Charge

fresh arrivals! wonderfully priced
Knits
Put Spring in your wardrobe and "spring" in your budget with these wonderfully wearable and packable knits in the newest shades and styles.
MISSES' — WOMEN'S
PETITES
HALF SIZES
WINTER CLEARANCE
ALL FAMOUS LABELS
1/4 - 1/3 - 1/2 OFF
BANKAMERICARD — MASTER CHARGE
Dee's of La Jolla
Open 9:30 A.M. to 5:30 P.M.
7850 Girard 459-5115

JANUARY CLEARANCE

SALE

We have to MOVE OUT those beautiful Fall Garments — Spring and Summer Fashions are on their way!

1/2 REDUCTIONS UP TO— 1/2 OFF SAVE 50%

SUITS — Knits, Wools, Silks
DRESSES — Day and After-Five, wools, knits, silks, cottons
COATS — All fabrics, some fur trim.
COSTUMES — Wools, Knits, Silks
MILLINERY — ROBES — HANDBAGS
LINGERIE — JEWELRY

EL PATIO
2901 Fifth Ave. at Palm
SHOP OF FINE APPAREL
FREE PARKING IN OUR OWN LOT

Daughters Take Office

New officers of Nancy Hanks Lincoln Tent, Daughters of Union Veterans of the Civil War were recently installed by Mrs. Mirian Wilcox of Los Angeles, past department president.

Sylvia Werner took office as president. Other new officers include Martina Beck, vice-president; Rosa Stiles, junior vice-president; Mabel Stowe, treasurer; Grace Stampson, secretary; Beatrice Bobby, guard; Emma Ordonez, guide; and Mabel Welch, chaplain.

The group also initiated new members at a recent business meeting at Veteran Memorial Building in Balboa Park. The new members includer Emma Ordonez and Nancy and Beatrice Bobby of Point Loma.

DON'T CALL "HELP" CALL HOMEMAKERS

. . . for TEMPORARY or PERMANENT PART-TIME HELP

Reliable, qualified help on a temporary or regular Part-Time basis is as easy to find as dialing HOMEMAKERS . . . a new American tradition. All Homemakers are trained, bonded and insured. Your satisfaction is guaranteed . . . and you pay for just the time worked, by the hour, day or week.

- PRIVATE NURSES
- HOUSEKEEPERS (someone to clean your house)
- HOUSEMOTHERS (light housework and child care)
- SITTERS (baby and elderly citizen)
- PARTY SERVICE HELP
- MAINTENANCE MEN

HOMEMAKERS, INC.®
SERVICE UNLIMITED—FOR FAMILY AND HOME
297-4741
Ext. 26

Cotillion Dancers To Perform in LA

Junior staff members of Kona Kai Peninsula Cotillion will be presented by Mrs. H. D. Adams, director at a meeting Sunday of Associated Dance Teachers of Southern California, Club 1 of Dance Masters of America.

The members who will dance the cha cha at the Sheraton West Hotel meeting include Julie Woodworth, Pamela Brunton, Linda Blomquist, Robin Scott, Roger and Steve Platt, Richard Brunton and Rodney Holtman.

Members of the group also performed the polka and cha cha recently on Bob Mills Sunup Show.

During the Christmas season members brought gifts for the needy to the "Sno-Balls" held at the Kona Kai Club. The boxes were distributed to Girls' and Boys' Aid Society, San Diego Mental Health Association and several needy families.

Resolution Rag Dressy Sports Dancing Parties began the new year for members. Junior host for the Debonaires was Wayne Bender assisted by Mr. and Mrs. Torstein Strand.

Sidne Stice was junior hostess assisted by her mother Mrs. Jack Stice.

Starlighters hosts and hostesses were Celeste King, Jane Knauer, Jan Bowden, Frank Bollinger, Bill Depew and Tim Snell. Hi-Teens hosts and hostesses were Elizabeth Bollinger, Christine Kohler, Pamela and Richard Brunton, Jeff Jakus and Curtis Park.

Parents assisting were Mr. and Mrs. W. B. King, Mr. and Mrs Judson Bowden, and Mmes. Myra Knauer, R. L. Bollinger, Stuart Depew, Francis Snell, H. G. Kohler, R. B. Brunton, L. A. Jakus and D. R. Park.

The cotillion starts in September and closes with a dinner dance in May with two meetings a month. Invitations for next season will be mailed in March. Prospective members may submit their names to Mrs. William Scott, chairman, 223-6663, or Mrs. Douglas Woodworth, co-chairman, 222-5855.

Membership is limited and qualified members will be accepted as received to balance the groups from fifth grade through high school.

First Legal Lecture Held by Foundation

Judge Lloyd E. Griffin of Pacific Beach was master of ceremonies for the first Lindley Legal Lecture held Thursday at San Diego Civic Theater.

Attorney Melvin M. Belli was the featured speaker. He talked on "Justice, 1968" as it affects San Diego.

The lecture was sponsored by San Diego Law Library's Justice Foundation. Co-chairman for the event were Mr. and Mrs. John Patrick Kelly.

Co-chairmen of hosts and hostesses for the lecture were Mr. and Mrs. William L. Todd Jr. They were assisted by Messrs. and Mmes. Thomas Ashworth III, Martin F. Bloom, Leslie M. Crouch, Gerald M. Dawson, James M. Dort, Lawrence Frankel and Theodore W. Graham.

Others were Messrs. and Mmes. Robert Ames, Gary W. Bailey, Hubert C. Cavanaugh, John G. Davis, Roland B. Day, Ernest Fraley and Richard R. Gore.

Also assisting were Messrs. and Mmes. Thomas W. Hauser, Paul Hofflund, Ludlow E. Kenny Jr., Stephen R. Mulligan, Charles W. Rees Jr., George P. Shenas, Stephen Tornay, Norman R. Bard, Edward M. Wright, Rodney M. Toothacre, Robert B. Shanner, John T. Popko, Alex McDonald, Herbert Katz and Donald J. Helmer.

San Diego's Justice Week ended Monday. The lecture was the first in a series of events held during the week. It is also the first of a series of future lectures slated by the foundation.

Dr. Hitchcock Will Speak

Dr. William Hitchcock will speak to American Association of University Women at 7:30 p.m. Jan. 19 at the clubhouse on "The Growing Gap Between the Rich and Poor Nations."

The speaker is currently an associate professor of history at Cowell College, University of California at Santa Cruz. He received his bachelor's degree from Princeton and did graduate work at Stanford University. He received his doctorate from Yale University.

Dr. Hitchcock who has also served as an instructor at Yale will present an analytical historicaly survey of political and economic problems involving the rich and poor nations.

Mrs. Charles Reiner will preside at the meeting. Miss Ethel Long, implementation chairman for the topic study group, will introduce Dr. Hitchcock.

Miss Marjorie Patterson will be hostess. Mrs. James Jennings will head the committee serving tea after the meeting.

Orchestra To Benefit

Dr. Alonzo L. Baker, political scientist and authority on world affairs and international relations spoke at 3 p.m. Tuesday at Sherwood Hall.

La Jolla Committee of the San Diego Woman's Philharmonic Committee sponsored the speaker. Proceeds from the sale of tickets will help defray the cost of bringing the Los Angeles Philharmonic Orchestra to the Civic Theater each season.

Dr. Baker spoke on "1968—Better or Worse!" It was the third in his current series on the economics of the future and world investment.

The lecture was open to the public. Mrs. John J. Hopkins isc chairman of the sponsoring committee.

Court Gives Check to Home

Starlite Court 104, Order of the Amaranth, Point Loma Masonic Temple recently presented a check for $300 through Grace A. Wofford, royal matron, and Meredith W. Goldstein, royal patron. The money will furnish a two bedroom cottage at the home. The committee in charge of the project includes Richard C. Catalano, co-chairman; Mrs. Elsie Rock and Mrs. Daisy Weston.

Funds for the project were raised by different events held by members of the order at the temple. Substantial contributions were also made by individual members of the order.

EXTREMELY LARGE STOCK • Open Evenings
PICKWICK BOOKSHOPS
Mission Valley Center, San Diego
291-1315
Also in Hollywood • Costa Mesa • San Bernardino • Palos Verdes

The WIG AFFAIR
AL O'CONNOR
4896 NEWPORT AVE. (Corner of Newport & Cable)
OCEAN BEACH — Tel. 222-7919

SPECIALIZING
In Hairpieces for
Our Senior Citizens
by Licensed Cosmetologists

● FALLS ● POSTICHES
● WIGS ● GRECIAN CURLS
COMPLETE STYLING OF ALL HAIRPIECES
By REGGIE and MARY JANE,
Licensed Cosmetologists
WHOLESALE TO BEAUTY SALONS

MEET THE CHAMP!

Name: InvestAccount a new, high yield financial tool available *only* from San Diego Trust and Savings.

For Use By: Corporate Treasurers—Municipal Treasurers—Attorneys—Associations—Lodges—Churches—Non-Profit Corporations—Partnerships—Trustee Funds—Individual Accounts—Joint Accounts—Monthly Income Accounts—Growth Accounts.

Interest: 5% per annum, compounded daily, payable monthly and/or to date of withdrawal. Earn 5.127% when held one year with interest left to accumulate!

Accounts: $500.00 minimum balance, or more.

Deposits: Add any amount at any time, and earn interest from date of deposit.

Withdrawals: Withdraw any amount on 90 days' advance notice. Interest continues to be earned and paid through date of withdrawal.

Loan Provision: Loans are available for the full amount of the account balance.

InvestAccount: Your book contains a deposit record, agreement on conditions of deposit, deposit slips and withdrawal orders. You receive quarterly statements showing all deposit and withdrawal activity and interest payments.

Insurance: Accounts are insured to $15,000 by the Federal Deposit Insurance Corporation.

Available at any office of

San Diego Trust & Savings Bank
MEMBER FDIC

POINT LOMA OFFICE
ROSECRANS AT SHELTER ISLAND DRIVE • 232-4090

GOLDEN STATE FABRICS
GREAT JANUARY CLEARANCE
SALE ENDS SAT., JAN. 13th

REG. 2.50 VALTEX PRINTED OTTOMAN — Washable, crease resistant. Good selection. 45" — 97c	REG. 2.00 FAMOUS TARPOON-TYPE — Heavy crease resistant plaids and checks. 45" — 97c	REG. 2.00 CROMPTON CORDUROY PRINTS — Fine wale, florals and paisleys. 45". — 1.27	REG. 1.70 QUALITY WIDE-WALE CORDUROY — Deep rich pile — washable. 45" — 1.27
REG. 2.00 IMPORTED SUEDE CLOTH — Smart forest colors. 36". — 1.47	GIGANTIC 1/2 PRICE REMNANT SALE — YEAR-END CLEARANCE ON HUNDREDS OF QUALITY REMNANTS — ALL GOOD USABLE LENGTHS		REG. TO 3.00 QUILTED FABRICS — Cotton, nylon and rayon for robes, jumpers, blankets and home decorating. 45". — 1.57
REG. 4.50 Neon Bright BONDED ORLON STRIPES — Latest rage of the season. 60". — 2.77	REG. 5.00 WASHABLE ACETATE DOUBLE KNITS — Pastels and stripes. Extra wide. One length makes a dress. — 2.97	REG. 3.00 TO 10.00 WOOLENS — Asst. wools and blends, regular and bonded tweeds, plaids and novelties. 54"-60". — 1/3 OFF REGULAR PRICE	REG. 2.00 TO 10.00 BROCADES — Large selection of metallics, woven tone-on-tones, jacquards and cloques. 36"-45" — 1/3 OFF REGULAR PRICE

USE YOUR BANKAMERICARD OR MASTERCHARGE

GOLDEN STATE FABRICS

MISSION VALLEY 297-3826 • ESCONDIDO VILLAGE 746-8040 • CLAIREMONT QUAD 276-2779 • PACIFIC BEACH 274-6854

We Are For Those— Who Would Rather Switch Than Fight!

Especially when the contest involves you and your hair —Let us "Fix It" and you will be assured of a KNOCK OUT!

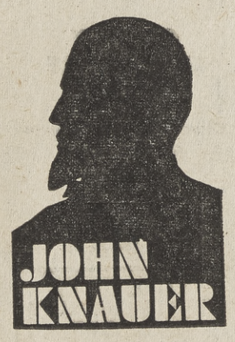

HAIRDRESSING
(Formerly John's of Pt. Loma)
3045 ROSECRANS
Tel. 224-3713

MUSICAL NOTES — The opening of the 11th annual Pacific Beach Community Concert Series is slated at 3 p.m. Jan. 14 at Pacific Beach Woman's Club, 5050 Soledad Rd. Finalizing plans for the pops concert are, from left, Miss Mildred Hoch, Mrs. Ruth Rich, Mrs. Julian Kerlin and Dr. Garry A. White, conductor of the concerts.

Concert Series Posted

Pacific Beach Woman's Club and Pacific Beach Town Council will sponsor the 11th annual Community Concert Series which opens at 3 p.m. Sunday.

The concerts will be held at Pacific Beach Woman's Club, 5050 Soledad Rd. They will be dedicated to the late Victor Saudek, founder and director of the series.

San Diego City and County Band Commission and the Musicians Union of San Diego also help with arrangements for the concerts in the North Shores area.

General chairman for the series is Mrs. Julian L. Kerlin of Pacific Beach. She is being assisted by Mrs. Ruth E. Rich, Mrs. J. P. Williamson and Miss Mildred Hoch.

A display of paintings will also be on exhibit at the clubhouse arranged by Mrs. John T. Simpson, club art chairman.

Dr. Garry White, former assistant concert master of San Diego Symphony Orchestra, will conduct the concerts. He has also arranged for 35 members of the San Diego Symphony to appear in the pops concert, the first of the series.

MEXICO TALK—Members of the Klee Wyk Society to the Museum of Man will hear Robert Tapia speak on "Ancient Cultures Reflected in Modern Mexico" at a noon luncheon Jan. 17 at the Atlantis Restaurant. Social hour will be held at 11 a.m. From left, Mmes. Romer Chadwick, Camille Draper and Kimball Moore.

NEW YEAR GREETINGS—Pan American League of San Diego will start the new year with a "Making the Scene" luncheon and fashion show Jan. 15 at the Atlantis Restaurant. Cards will be played at 10:30 a.m. with a "gabby hour" at 11:30 a.m. Luncheon is planned at 12.30 p.m. with styles shown by May Company at 1:30 p.m. From left, Mmes. Albert Tramonti, S. A. Stowater and Gerald Drake.

League To Hold Luncheon

The Pan American League of San Diego will hold a card party and luncheon at 10:30 a.m. Jan. 15 at the Atlantis Restaurant.

Cards will begin at 10:30 a.m. with "Gabby Hour" at 11:30 a.m. Luncheon will be served at 12:30 p.m. and a fashion show "The Scene" by May Company is planned at 1:30 p.m.

Mrs. John P. Lake is chairman for the event. She is being assisted by Mmes. James M. Boland, Mercedes C. Bunn, Chester W. Cohaga, Ralph E. Doty, Gerald P. Drake, Theodore Finzelberg and Theodore C. Gavett.

Others assisting are Mmes. Elmer R. Grassmuck, Jean Harrison, Alice P. Hoskings, Charles Mokiao, Roland F. Murray, Elmer J. Quirk, Jerry Robertson, Paul W. Scates, Harvey B. Smith and Adrian Van Dussen.

Proceeds from the event will be used for the scholarship fund. Reservations are being accepted by Mmes. Smith, Bunn, Lake and S. A. Stowater.

Theme for the luncheon is "Making the Scene." A special "Whistle Table" will display items for men.

OFF TO THE RACES—Peninsula Woman's Club has scheduled a "Day at the Races" Feb. 3 at Caliente. Cocktails will be served at noon followed by a buffet luncheon at 1 p.m. From left, Mmes. Fred Fox, ticket chairman; V. A. Kullberg, chairman and Ralph P. Henderson, ways and means chairman.

Red Cross Workers To Serve Overseas

Four Red Cross workers from Balboa Naval Hospital will serve in Vietnam this year.

Miss Ann McDonald, recreation, recently left for Saigon for her assignment.

Also leaving for a year's duty in Vietnam will be Misses Cathy Briggs, Betty Zaha and Stephanie Krainik.

Miss Briggs was graduated from Humboldt State College and Miss Zaha was graduated from Kent State University in Ohio. Miss Krainik will be trained in Washington, D. C. by American National Red Cross to serve with a Red Cross Clubmobile Unit in Vietnam. She was graduated from George Peabody College for Teachers in Nashville, Tenn.

More than 350 trained Red Cross staff workers are now serving in hospitals and in the field with large and small units and with recreation clubmobiles throughout South Vietnam.

Clubmobile girls travel by any available transportation which includes helicopter, jeep, small river craft and trucks. Red Cross has been chartered by Congress since 1905 to extend service to members of the Armed Forces and their families in times of war and peace.

Miss Margaret Eisenhardt is director at Naval Hospital for the American National Red Cross.

LOVE YOUR CARPETS!
20% Discount on Empty Rooms
HILL & HILL CARPET CLEANERS
Please call 277-8643
4204 Genesee

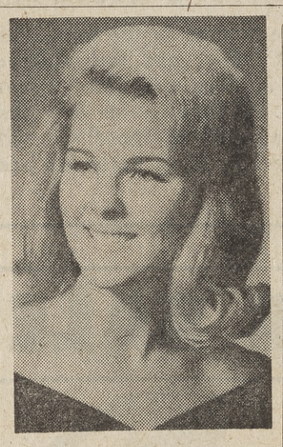

BETROTHED — Mr. and Mrs. Paul W. Hawkins of Point Loma have announced the engagement of their daughter, Linda Ann, to John Welter, son of Mr. and Mrs. Donald G. Welter. also of Point Loma. Miss Hawkins and her fiance were graduated from Point Loma High School. No wedding date has been set.

Mrs. Rights Takes Gavel

Mrs. Clyde S. Rights of La Jolla recently took office as president of Makua Auxiliary to the Children's Home Society at a luncheon meeting at La Valencia Hotel.

Others installed at the event were Mmes. Colvin Clay Wellborn, James Reynolds and Donald E. Reed, vice presidents; Gordon Thompson Jr. and Lowell North, secretaries; Robert W. Bowman, treasurer; Oscar Irwin, parliamentarian; Harold Sadler, patroness chairman; and Donald Heller, publicity chairman.

Mrs. C. Neill Cate and Mrs. John Angus McColl were also welcomed as new members of the auxiliary. Mrs. Robert Leslie Laddon, retiring president, greeted them.

Mr. and Mrs. Donald Dimpel of Point Loma announce the birth of a son Dec. 21 at Doctors Hospital.

Jack Percival Will Speak

La Jolla Republican Woman's Club will hear Jack Percival Jr. speak on "The Mess We're Inn," at a 10:45 a.m. meeting Jan. 24 at La Jolla Community Center.

Percival is active with the United Fund, San Diego Symphony Orchestra Association, Red Cross and the Committee to Support Your Local Police. He also is a member of Rotary Club of Point Loma, Loma Portal Civic Club and Mission Bay Associates.

Mrs. Garrett S. Parsons, second vice president, will review "My Exploited Father-in-Law" by Curtis Dall concerning Franklin D. Roosevelt.

Mrs. Claude Morris, will preside at the morning meeting. Mrs. Calvin Wiersema, first vice president and program chairman, will introduce the guest speaker.

Luncheon reservations may be made with Miss Rosalie Moynahan, 459-1128, or Mrs. Claire H. White, 454-5636.

Y Brunch Is Staged

San Diego Young Woman's Christian Association held a brunch instead of its regular luncheon at 10:30 a.m. Tuesday at the auditorium 10th and C Sts.

Mrs. Geraldine Rickman, assistant to the vice president for administration and directors of Education Opportunities Program at San Diego State College, and Ernest Hartzog, project coordinator and career development counselor of Neighborhood Youth Corps, presented a program at 11 a.m.

The program showed the coordinated and dynamic methods used in the education field to motivate and sustain high school and college students to the highest level they are capable of achieving individually.

Hostesses were Mrs Clarence Feldhaus and Mrs. Kenneth Clayburn. Mrs. Ella Trusty was in charge of tickets and Mrs. George Poirier guest book.

Mrs. Gilbert A. Rohlf was program chairman. Mrs. Les Hamm presided and introduced special guests.

Gallery Plans To be Made

Members of the Balmer Youth Art Gallery of La Jolla Museum of Art will be entertained by Mrs. Walter Trevor at a luncheon Friday at the Cuyamaca Club.

At the 1 p.m. meeting committee reports will be given. Future plans will be discussed.

The gallery has recently acquired $50 and a packet of prints from Mr. and Mrs. Edward Balmer, three framed reproductions from Mrs. Willis Allen, matting of prints from Mrs. Norton Walbridge, three assemblages of prints from Thomas Jefferson, $50 from Mr. and Mrs. Trevor and three prints from Mrs. Elsie Donaldson.

Day At Races Plans Made

Peninsula Woman's Club will hold its eighth annual "Day at the Races" Feb. 3 at Caliente.

Cocktails will be served at noon with buffet luncheon at 1 p.m.

Co-chairmen for the day are Mrs. Vincent Kullberg and Mrs. Ralph Henderson. They are being assisted by Mmes. Fred Fox, tickets; Donald Allen, hostesses; Victor Goularte and Roy Hanika, contacts; and John Crowson, publicity.

Tickets may be obtained from Mrs. Kullberg, 224-1479; Mrs. Henderson, 222-3943; or Mrs. Fox, 223-1346.

Proceeds will go to American Field Service.

GARDEN CLUB

Helen Herney showed slides and lectured on "Beauty is Where You Find It," at a meeting of Point Loma Garden Club held Friday at the Floral Association Building in Balboa Park.

PIANO SALE
DO SOMETHING WONDERFUL FOR YOUR CHILDREN

DAD . . . if you can afford $15 A MONTH, here's your chance to pick up a bargain during our scratch-dent-and-mar Sale!

Select from rental returns (some used only 3 months) Christmas trade-ins, close-outs of our 1967 store demonstrators. The used pianos are not "as is" — because they've been through our shop. They're tuned to A-440 pitch. Good, healthy little instruments that your family will enjoy for years to come.

Remember Us for Our Quality Pianos . . . Not Our Discount Prices.

Wurlitzer Spinet	Gulbransen made console Walnut	Lester Betsy Ross Spinet Beautiful Blonde	Hallet & Davis Contemp. Mah. Just like new	Cable Nelson Traditional New fact. guar. Warm Walnut	Baldwin It. Prov. Brand New	PIANOS FOR RENT
$388	$438	$398	$378	$568	$888	from $5 a mo.

New Everett and Cable Nelson Pianos. Recommended by musicians, piano teachers and tuners as a best buy. We sell at discount prices. Let us quote you a net figure on the instrument of your choice.

Free Delivery
TERMS — Low Bank Rate Financing

MISSION VALLEY PIANO CENTER
Located Inside Benbough's Furniture Co.
MISSION VALLEY CENTER/WEST
OPEN MON & FRI. 'TIL 9 DAILY 10-6
291-3720

WRITE CHECKS
FREE
CITY BANK
NO MINIMUM BALANCE—NO MONTHLY SERVICE CHARGE
CITY IN MOTION — BANK IN MOTION
234-8711 DAILY 10 'til 5—FRIDAY 'til 7
MAIN OFFICE—7th and B St. (by the Fox Theatre)
Kearny Mesa–4160 Kearny Mesa Rd. (at FedMart)
Member: F.D.I.C.

whitney's DEPARTMENT STORES

3-LARGE WHITNEY'S
STORES TO SERVE YOU

January Cl

FAMOUS NAME BRANDS

WOMEN'S COATS OF 100% WOOL EACH BEARING FAMOUS LABEL

TWEEDS, NOVELTIES, SOLIDS
ALL SPECIALLY PRICED

24.88

REGULAR 39.97

Styles taken from our regular stock and special purchase. A selection of colors and styles that are all nationally advertised fine fabrics. See them now at Whitney's in sizes 6 to 16. Some styles are limited so shop now for best selection.

- HOCKANUM
- JULLIARD
- WORUMBO
- AND MANY OTHERS

WINKIE-SLEEPER, STROLLER AND WALKER AT 4.07 SAVINGS

EASY-TO-FOLD
CHROMED FRAME

14.88 REG. 18.95

Features 3-position adjustable backrest, adjustable footrest, shopping basket, bucket-type seat and long lasting plastic covered fabric canopy. Removable storm curtain for extra protection. A great buy at Whitney's.

SAVE 32% TO 50% ON WOMEN'S FASHION SWEATERS

AN OUTSTANDING SPECIAL PURCHASE

Great selection of lambs wool, pointells, angora blends, ski types and embroidered styles. Also pullovers in long and short sleeve and classic cardigans. A sweater for any occasion and all in popular colors to coordinate with your favorite sportswear. Shop early for best selection.

4.88 REG. 8.97-9.97

6.88 REG. 10.97 TO 11.97

8.88 REG. 12.97 TO 14.97

JANUARY WHITE SALE

SALE! ST. MARY'S FINE EXTRA SMOOTH PERCALE SHEETS

St. Mary's percale sheets of specially combed yarn for extra smoothness, comfort. Strong tape selvage.

Reg. 2.77 72x108-in. twin flat or bottom fitted	2.37
Reg. 2.97 81x108-in. double flat or bottom fitted	2.57
Regular 2.97 twin top fitted	2.67
Regular 3.47 double top fitted	2.97
Reg. 3.47 72x120-in. & 39x80-in. long boy	2.97
Reg. 4.47 81x120-in. flat & 60x80-in. long boy	3.27
Reg. 4.47 90x120-in. flat & 60x80-in fitted queen	3.77
Regular 5.47 72x84-in. fitted king size	4.97
Regular 6.47 108x120-n. flat king size	5.97
Regular 1.47 pair 42x38-in. pillow cases	pr. 1.27
Regular 1.97 pair 42x48-in. pillow cases	pr. 1.77

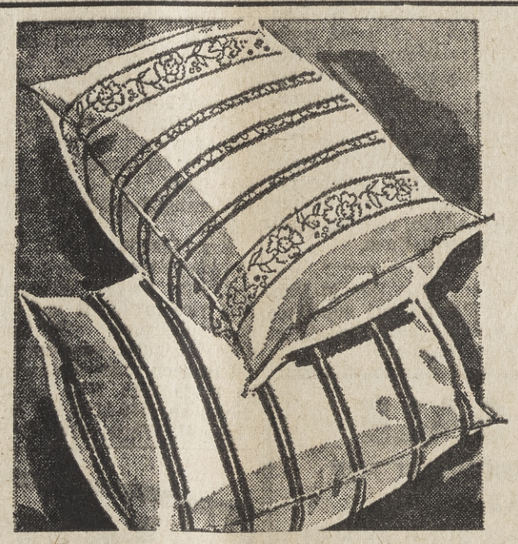

SUPREME DOWN SOFT BED PILLOWS

REG. SIZE 19x25" **6.99** EACH REG. 8.98

Lasting resiliency for maximum sleeping comfort. Long wearing, non-shedding cover has corded edges. Shop now and save.

Reg. 14.98 20x30-in. queen size	11.99
Reg. 16.98 20x36-in. king size	14.99

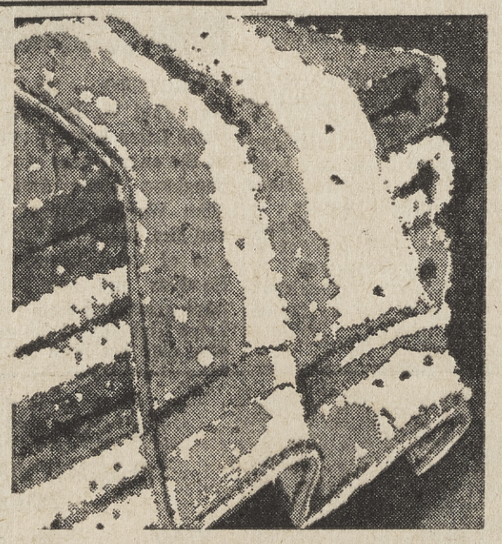

ST. MARY'S SHEARED TERRY TOWELS

BATH TOWEL **1.79** EACH REG. 1.99

St. Mary's sheared terry towels in bright solid colors with corded borders. A soft, fresh finish that looks just like velvet.

Regular 1.39 hand towel, now just	99¢
Regular 59¢ wash cloth, now only	49¢

FLANNEL BACK TABLE CLOTHS

2.97 52x52"	1.99
3.97 52x70"	1.99
4.97 52x90"	1.99
4.97 60" round	1.99

Heavy vinyl is waterproof and stain resistant. Checks, solids and prints. Scalloped and fringed edges.

SINCE 1905—WHITNEY'S HAS BEEN FAMOUS FOR QUALITY AND VALUE

IT'S SO EASY -- OPEN A CONVENIENT WHITNEY CHARGE ACCOUNT TODAY

ry Clearance Sale

OPEN WEEK DAYS
UNTIL 9
AND SUNDAYS
FROM 12 TO 5

RANDS | BIG SELECTIONS | FABULOUS SAVINGS

ROOM-SIZE RUGS OF VISCOSE RAYON & NYLON

Long wearing viscose rayon tweed with 10% nylon. Choice of beige, chocolate brown, green and candy-stripe. Extra safety with heavy non-skid backing. A style to match any decor.

14.97

8½ x 11½ FT.

11½x14½ room size rug, now only.....29.97

FAMOUS MAKER BROADLOOM SCATTER RUGS

Solids, tweeds, novelties in nylon wool and wool blends.

18 x 27-in. size.....99¢
21 x 36-in. size.....1.99
24 x 72-in. size.....3.99
4 x 6-ft. size.....9.99

ONCE-A-YEAR SPECIAL SALE OF CUSTOM DRAPERIES

Huge selection of beautiful fabrics in cotton, rayon, fiberglass and many blends. A large variety of textures and colors. Expert workmanship for a perfect fit. Hurry to Whitney's now.

20% TO 40% OFF!

2-WEEK DELIVERY ON CUSTOM DRAPERIES
BRING YOUR MEASUREMENTS TO ANY WHITNEY STORE

PRICE REDUCED $30 NOW ON 7-PIECE DINETTE SET

Includes extension table and 6-chairs. The newest and finest in modern dining furniture. Rich wood grain table and contemporary design flower pattern on chairs. Extra features are mar-proof table top and foam padded chairs.

69.88 REG. 99.88

NOT AVAILABLE AT ESCONDIDO

YOU MAY CHARGE IT AT WHITNEY'S

Special
FABRIC SALE

SALE OF NEW SPRING DRESS FABRICS—REG. 79c-99c

All are washable, require little or no ironing. Solids and prints in 100% cotton, Avril® and cotton and polyester and cotton. 45-in. wide.

2 YDS. $1

2,000 YARDS OF PRINTED COTTONS—REG. 49c YARD

Selection of florals, staples & novelties. All are washable. In 3 to 10 yard lengths. A great saving at almost 33% off. Hurry for best selection.

3 YDS. $1

PRINTED OUTING FLANNEL IN WASH-FAST COLORS

36-inches wide in favorite stripes, novelties, and prints. Perfect for sleepwear, quilts and robes. Regularly priced from 49¢ to 59¢ a yard.

39¢ YD.

WHITNEY'S HAS ALL OF YOUR SEWING NEEDS AT MODEST PRICES

CHOICE OF 9.88 NYLON SKI or 12.98 CORDUROY BOMBER

7.99 EACH

Men's ski jacket has handy concealed hood for extra warmth. Washable in black that reverses to royal. 2-slash pockets with zipper front and draw string waist. Knit cuffs keep cold out. In sizes small, medium, large, X-large.

Wide-wale corduroy bomber style jacket has warm laminated lining, zipper front, slash pockets and frame-knit collar. In beige, bronze and green. Sizes from 38 to 46. Great for casual dress and sports wear.

15%-24% OFF PERMANENT PRESS DRESS SHIRTS

2 FOR $3 SHORT SLEEVE Reg. 1.97

2 FOR $5 LONG SLEEVE Reg. 2.97

Polyester and cotton broadcloth or 100% polyester tricot. Short sleeve style in regular spread and snap tab collars. Long sleeve in spread collar. Machine washable and never-needs-ironing.

PACKAGE OF EIGHT
PLASTIC DRESS AND
BLOUSE HANGERS

88¢

In bright colors of avocado green, blue, orange, pink and clear All have swivel tops and are notched for strap garments. 8 to package.

CLEAR PLASTIC
SHOE BOXES KEEP
SHOES SPARKLING CLEAN

2 FOR 88¢

Clear plastic boxes are ideal for shoe storage and many other uses. Removable lid keep dust out. Buy several at this low price.

EL CAJON SHOPPING CENTER
303 NORTH MAGNOLIA
EL CAJON | 442-7771

NORTH CLAIREMONT SQUARE
3902 CLAIREMONT MESA BLVD.
SAN DIEGO | 273-6010

ESCONDIDO VILLAGE
1209 VALLEY BLVD.
ESCONDIDO | 746-8406

NS Concert Board Schedules Campaign

North Shores Community Concert Association's board and officers held its first meeting of the season recently at the home of Mrs. Robert Tisdale.

The week of March 11 has been set aside as the culmination of the membership campaign for the 1968-69 concert season in the North Shores area.

Membership dues have been established at $7 for adults and $3.50 for students. During the campaign current members may renew their memberships. North Shores residents have been invited to join the group.

Tentative plans have been made to arrange at least three concerts for the season with a "bonus" concert offered for new members, the Texas Boys Choir which will appear March 3.

All members of the local association are eligible to attend concerts in Coronado, La Mesa and San Diego Civic Theater. Special efforts will be made to contact the youth and young adults of the community and family groups to offer the opportunity to partcipate in the program.

Board members meeting together were Mrs. Irma Davis, Hollywood representative; Dr. Frank Haggard, president; and Mmes. Pauline Webb, George Bain, Joseph Pehsa, Fred Whitfield, Miss Rosemarie Knudsen and Courtney Shucker.

For further information regarding the concerts and membership contact board members.

Dinner Listed At Kona Kai

Installation of officers will be held Saturday by San Diego County Pharmaceutical Association, San Diego Drug Travelers Association and the Medical Service Society of San Diego.

The 56th annual dinner will be held at 6 p.m. at the Kona Kai Club. Cecil Stewart, executive vice president of the California Pharmaceutical Association, will be installing officer.

Stanley A. Drury will take office as president of the pharceutical association. Vice president will be Joseph Pejsa of Clairemont.

Robert Davies will be installed as president of the drug travelers. Wesley E. Scott will take the gavel of the medical service group.

Arrangements for the event are being made by the woman's auxiliary with Mrs. James Wagner, chairman.

Horizon Club Lists January Activities

Horizon Club will hold a beginner's course in bridge at 1 p.m. every Thursday beginning today at the clubhouse.

Sewing for Children's Hospital will be held at 9:30 a.m. every Monday. Bridge games are planned from 1 to 4 p.m. each Sunday, Wednesday and Friday.

The monthly birthday luncheon is slated Jan. 17 at the Town and Country Hotel with a bus leaving at 11:30 a.m. from the clubhouse.

Harold Glaeser will speak at a luncheon of the men's division Jan. 24 at the clubhouse.

The club's theater party will see "Camelot" Jan. 31 at the Cinerama Theater. The bus will depart at 12:30 p.m. from the clubhouse.

The first semester in new subjects and the second semester in current courses of study will open the week of Jan. 29 at the clubhouse. They are held under the auspices of San Diego Schools Department of Adult Education.

They are open to the public with charge. Included are art theory, 9:30 a.m. to noon Mondays; Spanish for beginners and intermediates, 12:30 to 2 p.m. Mondays; art history and appreciation, 9:30 a.m. to noon Tuesdays; psychology, 1 to 3 p.m. Tuesdays; and world affairs, 10 a.m. to noon, Thursdays.

All club activities require reservations which may be made with Mrs. Mildred Lawson, executive director, 454-7990. Hostesses for the month are Mmes. Julia Barter, Fredella Jackson, Elvira Wicker, Betty Dunn, Ruth Matson, Esther Brush, Edna Schwerer, Grace Stiegler, Mabel Marburger, Louise Hampson, Florence Sperling, Ramona Goodman, Florence Bill and Lillian Jones.

Mrs. John Gallagher Named Series Head

Mrs. John L. Gallagher of Pacific Beach will serve as chairman of the Opera Interpretation Series beginning Jan. 22 at the auditorium of the House of Hospitality in Balboa Park.

The lecture series is sponsored by San Diego Opera Guild. Scheduled at 11 a.m., the first lecture will precede a no-host luncheon at Cafe Del Rey Moro.

Mrs. Gallagher is a past president of San Diego Medical Society Auxiliary and served on the state board of the Woman's Auxiliary of the California Medical Association. She is also a past president of San Diego Branch, American Association of University Women and served as state vice president for two years.

She has served as president of the board of Family Service Association, chairman of the Family and Child Welfare Division of the Community Welfare Council and on

MRS. JOHN L. GALLAGHER . . . series chairman

the board of the City Civil Service Commission. She is a member of the Fine Arts Society.

The chairman has named Mrs. Robert S. Fadem co-chairman and head of the ticket promotion committee. Assisting with ticket promotion will be Mrs. James T. Colwell.

Committee aides are Mmes. Leslie B. Dalzell, Raymond Deewall, Waldo K. Greiner, Frederick J. Quinn and Fadem, program; Fred W. Beyer and Robert J. Klitgaard, social; and L. Thomas Halverstadt, publicity.

Mrs. Olga Maynard will be guest speaker for the first lecture. She will discuss "The Other Side of the Coin: The Audience's Contribution to Opera."

Dr. Jan Popper of the University of California at Los Angeles' musical department will speak on "Opera Around the World" Feb. 26.

Mrs. Herbert Witherspoon, former general manager of the Metropolitan Opera and currently community relations officer for the Committee of Fine Arts Production for the Fine Arts Department of UCLA, will present "A Bit of Reminiscing and Opera and Community Involvement," March 25.

Dr. William J. Adams, professor of speech arts at San Diego State College, who serves as assistant artistic director and stage director for San Diego Opera, will speak on "The Magic Flute" April 22.

Mrs. Gallagher and members of the guild prepared brochures containing information regarding the series. Assisting were Mmes. Beyer, Robert A. C. Bridge, Colwell, Dalzell, Deewall, Fadem, Mark Gramlich, James A. Guske, Arthur M. Harris, Henry M. Hedges, S. Gordon Ingle, Austin Selz, Lester P. Wegeforth and Miss Vivian Nelson.

The social committee for the first lecture includes members of the Coronado Associates of the guild. Mrs. Mercer P. Davis is chairman. Members of her committee making arrangements for the lecture are Mmes. Jefferson Allison, Thomas P. Jeter, Leon W. Johnson, L. J. McGowan and Frederick C. Stelter.

Spring Styles To be Shown

Shirley Poret of Minnesota Woolen Company will demonstrate a new spring line of fashions at a meeting today of Navy Wives Clubs of America, Young Matrons 3.

The meeting will be held at 1 p.m. in Building 1306 on West Division St.

Hostesses for the afternoon who will serve refreshments will be Mrs. James Cullum and Mrs. Harvey Dargavell.

All wives of enlisted personnel in the US Navy, Marine Corps and Coast Guard have been invited to attend. Baby sitting will be available.

For further information contact Mrs. Irving Blair, 4387½ Mississippi St.; Mrs. Robert Nelson, 3261 Easy St.; or Mrs. Claud Smith, 8832 Hammond St.

POTLUCK PARTY

Lemon Grove Women of the Moose Chapter 926 held a games and potluck party Tuesday at the home of Olive Brodericks. The evening was planned by the Academy of Friendship Committee with Jackie Stark chairman.

TOPS & BOTTOMS · PACIFIC BEACH

WOMEN'S FINE SPORTSWEAR

A TERRIFIC PRICE SLASHING · · STOCK REDUCTION SALE

1024 GARNET SALE AT THIS STORE ONLY

WE'RE GREATLY OVERSTOCKED

TO REDUCE STOCKS REGARDLESS OF LOSS

A rare opportunity to buy Women's Fine, Nationally Advertised Sportswear at Fantastic Savings . . . We are greatly overstocked and must reduce stocks . . . regardless of cost, loss or consequences . . . No matter how far away you may live, it will really pay you to attend this sale . . . and save as you have never saved before!

NOW! . . . Rght at the Height of the Season . . . Just when you need clothes most . . . We offer this timely sale . . . At Prices That May Not Come Your Way for a Long Time to Come!

Sale Going On Now!

FURTHER REDUCTIONS—GREATER VALUES

STRETCH PANTS

Hundreds of 'em! The very latest styles in double knit nylons, in a wide selection of colors and patterns. In Pull-on Waists. Short and average sizes 6 to 16, tall sizes 8 to 20.

ONE GROUP Reg. to 12.00 Close Out 4.88

ONE GROUP Reg. to 14.00 Close Out 6.88

CAPRIS

Presenting the new Hopsack stretch fabric in a wide choice of colors . . . Sizes 6 to 16.

ENTIRE LOT Reg. 13.00 Close Out 5.88

Knit Dresses

Smartly Styled Knits in a Limited Ass't. of Colors and Sizes.

Reg. 10.00 Close Out 4.88

CAPRIS

Never Needs Pressing! The best known brand of vertical stretch capris, styled in machine washable gabardine . . . proportioned for average and tall — Sizes 8 to 20.

Reg. 15.00 Close Out 9.88

BLOUSES

All the latest styles in the best known makes . . . A huge selection of gay, colorful prints to match or to mix with our skirts, capris and shorts . . . No iron jersey cottons, acetates, and fine fabric mixtures. Sizes 8 to 20.

ONE GROUP Reg. 7.00 Close Out 2.88

ONE GROUP Reg. to 12.00 Close Out 4.88

ONE GROUP Reg. to 15.00 Close Out 6.88

Pants Suits

A beautiful selection of capris with matching tops. . . They will not last long at these prices . . . so be here early to get your best selection!

Reg. to 32.00 Close Out 14.88

Short Shorts

Smart double knit styling in assorted colors. Sizes 6 to 18.

Reg. 6.00 Close Out 2.88

EXTRA SPECIAL! BLOUSES

Presenting the greatest reductions ever offered in our business history . . . A beautiful selection of cotton knits in sizes 30 to 40. ONE GROUP Reg. to 9.00. CLOSE OUT PRICE

1.88

LADIES' SKIRTS

The very latest styles . . . including A-lines and Straight Styles . . . cottons and dacrons. (Bulwark fabrics) in a wide selection of colors and patterns. Sizes 8 to 20. ONE GROUP Reg. to 8.00. CLOSE OUT PRICE —

2.88

ONE GROUP Reg to 10.00. CLOSE OUT PRICE

4.88

2 & 3 pc. SUITS

Exquisitely Tailored Suits . . . styled at the world's great fashion centers . . . Suits you'll be pleased to wear — Anywhere!

ONE GROUP Reg. to 22.00 — CLOSE OUT PRICE

9.88

ONE GROUP Reg. to 35.00 — CLOSE OUT PRICE

14.88

Sleeveless SHIFTS

The most popular fabrics and patterns — including fashionable Hawaiian prints for casual wear.

ONE GROUP Reg. to 9.00 Close Out 3.88

ONE GROUP Reg. to 15.00 Close Out 5.88

ONE GROUP Reg. to 19.00 Close Out 7.88

ORLON Sweaters

Full fashion sleeves. Sizes 34 to 40.

ONE GROUP Reg. 8.00 Close Out 3.88

BETTER Sweaters

Wools, Orlons, Cashmeres and fine fur blends.

Reg. 15.00 Close Out 7.48

Reg. 20.00 Close Out 9.88

Reg. 30.00 Close Out 14.88

Better Shifts

(JUST ARRIVED)

Smartly tailored wools and knits

ONE GROUP Reg. 23.00 Close Out 14.88

ONE GROUP Reg. to 28.00 Close Out 19.88

ONE GROUP Reg. to 35.00 Close Out 24.88

Swim Suits

Nationally Famous Makes 2-PC. and BIKINIS

Reg. to 18.00 Close Out 6.88

Reg. to 20.00 Close Out 9.88

TOPS & BOTTOMS SPORTSWEAR

Where you can select creations by Koret of California, Graff, Alex Colman, Mojud, Roxanne, Joy Stevens, Campus Casuals, Hawaiian Casuals, Betty Hartford, and many other famous manufacturers!

STORE-WIDE SACRIFICE

HERE NOW! NEW 1968

ZENITH COLOR TV

AVAILABLE FOR IMMEDIATE DELIVERY

AT OUR NEW LOW DISCOUNT PRICES

The MANET — S2959
Beautiful Contemporary styled compact console in grained Walnut color (S2959W) or grained Mahogany color (S2959R). A sensational console color tv value!

$499.95 W/T

for Zenith Console Color TV with Remote Control

The OSSLUND • S2990W
Beautiful Modern styled compact console in genuine oil finished Walnut veneers and select hardwood solids. Zenith UHF and VHF Spotlite Panel. Zenith Automatic VHF "Touch Tuning" Bars. An outstanding value in compact console color TV with remote control TV tuning.

$579.95 W/T

DISCOUNT PRICES & SERVICE, TOO

Tommy's TV

PACIFIC BEACH
1637 Garnet
274-6933

LA JOLLA
Nautilus & La Jolla Blvd.
459-4191

Walker Scott LA JOLLA

S&H GREEN STAMPS

GIRARD AT WALL... 459-3321

"THE CARRIAGE TRADE" STORE

BIG DAYS SALE

SAVE IN ALL 5-STORES
THURS., FRI. AND SAT.

$28

BIG DAYS' FASHION FIND

$40 - $50 coats

Save $12 to $22 on new coats specially purchased for this event. Choose from important silhouettes in a wide array of all wool fashion fabrics including basket weaves, Shetlands, loop-curl and more. Now-into-Spring colors of white, gold, pink, navy, green, black and white check. Sizes 6-18. Come, be early for the best selection. Let the savings be yours!

coats . . . second floor

5.99

BIG BUDGET BUYS . . . SAVE $3 TO $7

$9 - $13 dresses

Shirtwaists, shifts, street dresses, at-home-wear in a large variety of styles and fabrics. Some cottons, blends and permanent press fabrics. Many are fully lined. Sizes 10-20, 14½-22½. Buy an armful at these savings!

budget dresses . . . fashion floor

40% off

$7-$26 FAMOUS LABEL

separates

Big fashion find for your wardrobe and your budget . . . custom quality coordinates tailored of Orlon® acrylic knit in skirts, shells, cardigan and pullover sweaters. These machine washable year-around beauties are in rich pastels of blue, pink, mint and white. Sizes 8-20.

town and country sportswear . . . street floor

$23-$26 FAMOUS

knit dresses

14.90

One and two piece styles for year round wear. Washable, easy-care Acrilan® acrylic. Turquoise, strawberry, black fashion colors. In sizes 10-20, 12½-22½. A Big Days' buy! Hurry!

®Monsanto T.M.

moderate price dresses . . . second floor

$4-$30 FAMOUS MAKER'S

lingerie

2.99 - 19.99

A lilting, luxurious collection for you at tremendous savings: shift gowns, long gowns, baby dolls, pj's, nylon coats, bed jackets, slips and half slips. Big savings for you . . . shop early!

lingerie . . . second floor

$4-$9 SPORTSWEAR — **50% off**

Misses' shorts, capris, tops . . . never need ironing. Perfect for fun-time casual wear. Tops in s-m-l. Shorts and capris in sizes 8-18. Shop early for Big Days' savings!

town and country sportswear . . . street floor

BIG BUY! $2-$5 FASHION JEWELRY — **49¢**

Save far more than you pay for these earrings, necklaces, pins and bracelets. You'll find them in beads, stone sets, metals, and plastic types. You'll want several pieces. Save!

fashion jewelry . . . street floor

BIG SAVINGS! 2.50-3.50 ACCESSORIES — **79¢**

Leather wallets, clutches, coin purses in assorted patterns and colors. Huge variety to choose from. A Big Days' buy you won't want to miss. Hurry in for yours today!

handbags . . . street floor

$4-$6 BEAUTIFUL PEBLON™ NYLON SHELLS — **2.99**

Save 1.01 to 3.01! Lovely Peblon™ shells of 100% textured DuPont nylon wash easy, keep their shape, stay soft to the touch. Many styles and fashion colors. Sizes 34-40. Hurry!

fashion accessory bar . . . street floor

MISSES' 7.99 PRINT SHIFTS — **5.99**

Scoop up several at this low price! New fit and flare A-line styles of cotton in an array of pretty prints. With zipper back. In sizes 8-18. Select from large assortment. Save $2!

moderate price sportswear . . . street floor

$1 NYLON STOCKINGS — **3 pr. $2**

By the box, your choice of sheer or micro-mesh types in beige and suntan shades. Sizes 8½-11. Save $1! Stock up now on this extra special during Big Days! Come early!

hosiery . . . street floor

BIG VALUE! JUNIOR DRESSES — **6.99**

Don't miss this Big Days' special purchase of junior and junior petite dresses in a wide variety of styles for school and date wear. They're tailored of self-lined Orlon® acrylic.

junior shop . . street floor

ENTIRE STOCK OF GIRLS' DRESSES — **20% off**

Take your pick of any style . . . deduct 20% from the price tag. In cottons, wools, rayons, polyester blends, acrylics. 3-6x, 7-14.

girls' shop . . . youth center

INFANTS', TODDLERS' BLANKET SLEEPERS — **3.88**

They're blankets . . . they're sleepers! Machine wash beautifully. Pink, blue, yellow.

infants', toddlers' shop . . . youth center

BOYS' $5-$7 NO-IRON JEANS — **2.97**

Stock up now . . . famous maker jeans of polyester-rayon hopsack. Sizes 3-12 and 26-37.

boys' shop . . . youth center

SAVE! $13-$20

fashion dresses

7.99

Smart casual and dressy dresses in 1 and 2-piece styles at Big Days' savings price. Group includes fashion silhouettes. Juniors', misses' and half sizes in this swinging group!

moderate price dresses . . . second floor

YOUNG MEN'S & MEN'S

$10 - $18 sweaters

6.88

Big buy on these first quality, famous maker cardigans and pullover styles. Wools, alpacas, acrylics, Shetland wool, lambswool, blends included. Sizes small, medium, large and x-large.

young men's varsity shop and men's shop . . . street floor

PLUS MANY MORE UNADVERTISED SPECIALS AT BIG SAVINGS!

SHOP FRIDAYS 10-9. OTHER DAYS 10-5:30 . . . CHARGE YOUR BIG DAYS' BUYS—UP TO 24 MONTHS TO PAY

Hardison's Spanish

By JAMES HARDISON

Does one have to learn all of the technical aspects of Spanish in order to speak it well? There is much debate over this question. It would seem logical that one could learn to use the language from a practical standpoint without knowing all the technical aspects.

We learn much of our English directly from our environment and the practical aspects are more important in the first few years than are the technical aspects. We learned by listening and repeating what we heard. We applied the words without thinking of them in technical terms. We first began to apply the words that produced the results we are seeking.

In our earlier years, when we were thirsty, we might have said "water," and this would clue our parents or guardians to provide us with a glass of water. We were not concerned if the word "water" was a noun, pronoun, verb, or adverb. We were concerned only with the effect that it produced. The same approach must be applied in the first steps of learning Spanish.

Look for the expressions and words that meet your practical needs in the language and then build from there. Today's expressions are practical. They present questions and answers which may be used in day-to-day conversation. Read them over and practice saying them with the recorded voice when you dial 276-2762 on your telephone.

Practical Phrases

Say "Donde vive usted?" (DOHN-deh VEE-veh oo-STEHD) for "Where do you live?"

Say "Yo vivo en San Diego." (yoh VEE-voh ehn SAHN dee-EH-goh) for "I live in San Diego."

Useful Phrases

Say "Donde esta San Diego?" (DOHNdeh eh-STAH SAHN dee-EH-goh) for "Where is San Diego?"

Say "Esta en California." (eh-STAH ehn kahl-lee-FOHR-nee-ah) for "It is in California."

Other Phrases

Say "Es una ciudad grande?" (ehs oon-nah see-oo-DAHD GRAHN-deh) for "Is it a large city?"

Say "Si, es grande." (see ehs GRAHN-deh) for "Yes, it is large."

Speedy Duncan To Appear In Clinic Program

The talented and versatile Leslie "Speedy" Duncan makes his presence known and felt wherever he goes.

Besides being an outstanding Charger football team member, Speedy has become a successful professional singer here in Southern California in the past few years.

Speedy will appear in the Arthritis Clinic Program at the San Diego Civic Theatre, Community Concourse at 8 p.m. Saturday. The all-league defensive back will headline the benefit along with Bruce Cloud who is currently starring at Shifty's.

Cloud toured with the late Nat "King" Cole prior to Cole's final illness and has co-starred with Shelly Berman, Don Ho and appeared on the Art Linkletter Show. The performer has a personal interest in arthritis since his mother suffers the disabling disease.

The show will also include San Diego's number one band, The Titans, and "The Pin-Up Revue of 1968" featuring scores of San Diego's own "most beautiful girls in the world."

Proceeds will go entirely to the Research and Development program of the Arthritis Clinic Division, County University Hospital, and are on sale from $2.50 at the Community Concourse, Highlander Stores and all Metro ticket agencies.

B.C.

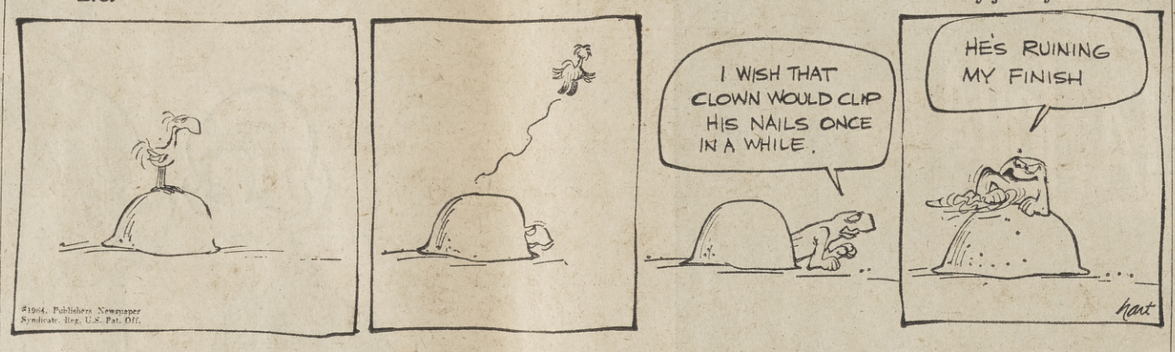

by johnny hart

©1964, Publishers Newspaper Syndicate. Reg. U.S. Pat. Off.

SAFETY HEATING SYSTEM CHECK

- Safety controls checked
- Pilot orifice & thermocouple cleaned & adjusted
- Dirty filters replaced
- Fan & limit controls checked and adjusted
- Thermostat checked and cleaned
- Fan belt checked for tension and wear
- Motor and Blower lubricated

COMPLETE $12.50 Normal Check on Most Units

call: BOSSERT Inc.

SHEET METAL • AIR CONDITIONING • HEATING
1833 Garnet, Pacific Beach 273-8811 week days
8 a.m. to 5 p.m. Emergency calls radio dispatched

SWING TOP WASTE BIN

Real beauty. Stylish grilled type door. No metal part to rust. Always closed for neatness.

Reg. 2.99 1.99

Holds large grocery bag as liner.

DRUG KING
Lowest Prices- Rexall Highest Quality

Pacific Beach
1792 GARNET ST.
274-1870 Open 9 a.m. - 10 p.m

BLUE CHIP STAMPS

Downtown
4th and BROADWAY
233-6545 Open 7 a.m. - 11 p.m

CUT COST OF LIVING SALE

REXALL ASPIRIN
Fast relief of ordinary pain, 5 gain US bottle 100 ..... 49¢

REXALL COLD CAPS
Timed action, one caps gives 12 hour relief, Box of 10 ..... 88¢

AEROSOL SHAVE CREAM
Rich, moist, smooth, regular or 11 oz. ..... 59¢

SUNBEAM PETITE ELECTRIC ALARM CLOCK
Dependable. White case. Sweep second hand. Use in any clockless room.
5.00 value 2.44

GENERAL ELECTRIC 6 TRANSISTOR RADIO
Smart styled pocket radio. Battery & earphone.
4.99

DESERT FLOWER DEODORANTS
Cream or Roll-on

1/2 PRICE SALE
Regularly 1.00
NOW! 50¢ plus tax

Quality Deodorant with antiperspirant action you can trust. 24-hour protection. No perspiration damage or stain. By Shulton

Helena Rubenstein SKIN DEW
Buy Skin Dew cream 3.50, receive free Skin Dew emulsion.
6.50 Value 3.50

Dorothy Gray CELLOGEN HORMONE CREAM
With protein hydrolystate, 4 oz.
Reg. 6.00 .... 3.50

Campan ITALIAN BALM
World's finest hand lotion, 9 oz.
Reg. 1.00 77¢

Candy Bars 3 FOR 19¢
All Large Bars, Reg. 10c .....

Toilet Tissue 10 FOR 87¢
White Facial Quality .....

Thermometers 77¢
Oral or Rectal, with case .....

Facial Tissue 5 FOR 1.00
Rexall 200 2-Ply .....

Tooth Brushes 4 FOR 1.00
Rexall Deluxe, Reg. 69c, now 29c or ....

Nylons 2 pair 66¢
Seamless Mesh or Sheer .....

Bubble Bath 39¢
Box of 20 Packets, Reg. 65c .....

Spun Honey 34¢
Bradshaw's Pure, 12 oz., Reg. 37c .....

Thermos 99¢
Pint Vacuum Bottle, Reg. 1.49 .....

ELECTRIC HEATING PAD
3 position heat, rubberized inner cover, removable center cover, UL approved 1.99

BOXED WRITING PAPER
Matched sheets and envelopes. Fine quality writing needs. 1.00 Value ..... 39¢

REXALL'S One Tablet a Day MULTI-VITAMINS
All vitamins normally needed, 100s 1.19

KLENZO
Antiseptic mouthwash, ruby red, tingling washing, 16 oz. ..... 66¢

MINUTEMAN
Chewable vitamins packed with vitamins and delicious fruit flavors Bottle of 100 ..... 1.69

HAIR BRUSHES
Ladies or mens, variety of styles, values to 2.00, special buy ..... 33¢

HOUSEHOLD RUBBER GLOVES
First quality, contoured fingers, non-slip grip ..... 3 FOR 99¢

DUBARRY BEAUTY AIDS

Cleansing Cream Reg. 2.75 8 oz. size now 1.65
Freshener Reg. 2.25 10-oz. size now 1.25
Skin Firming Lotion Reg. 2.00 5-oz. size now 1.25
Young Promise Cream Reg. 4.00 4¼-oz. size 2.35
Vibrance Creme Masque Reg. 3.50 2-oz. size now 2.00
Hand & Body Lotion Reg. 3.25 size now 1.85

LARGE ECONOMY SIZE SAVINGS

BUFFERIN
Twice as fast as aspirin. Safety plastic bottle. Large economy size 2.25. Reg. 2.69 1.67

VISINE EYE DROPS
Clears redness, soothes and comforts irritated eyes. Reg. 2.49 1.99

ROMILAR 8 hour cough formula .... 58¢
BRYLCREEM Smart hair grooming .... 83¢
CONTAC For colds & hay fever 40s 3.99
COLGATE Instant Shave, 11 oz. .... 57¢
Q TIPS Cotton swabs, 170 ..... 56¢
MAN POWER Spray deodorant 1.39
COLGATE 100 Mouthwash, 14 oz.... 67¢

JOHNSON'S Baby Shampoo No more tears, 7 oz. Reg. 1.09 73¢
SQUIBB'S SWEETA Concentrated sweetener 4 oz., Reg. 2.89 .... 1.99
VICK'S VAPO-RUB No. 1 cold medication. 6½ oz. ..... 99¢
CEPACOL Mouthwash & gargle. 14 oz. Reg. 1.09 77¢

Congestaid Relieves congestion instantly 5 oz. Reg. 1.19.... 83¢
BEN GAY Fast relief for aches and pains. 3 oz. 1.37
Right Guard For whole family 7-oz. Reg. 1.49.... 93¢
WOOLITE Cold water wash powder .... 93¢

BRITE SHAMPOO
Emerald green or conditioning, shatterproof bottle, 7 fluid oz. ..... 59¢

FAST Home Permanents
No pre-shampooing adds long lasting body 1.00

CARA NOME HAND CREAM
or lotion, keep your skin soft & beautiful ..... 59¢

REXALL TOOTHPASTE
Regular or Fluoride, 6¾ oz. tube ..... 59¢

REDI SPRAY Deodorant
Effective protection from perspiration odor.
5 oz. .... 59¢

RUBBING ALCOHOL
Quality body rub.
Reg. 79c 47¢

MOHAWK SHEETS
Fine muslin, double bed or fitted bottom. No. 1 irregulars
3.49 Value 1.99

Pillow Cases
Stevens Mohawk fine muslin, No. 1 irregular.
2 FOR 96¢

100% Plastic PLAYING CARDS
Long wearing, wash.... 69¢

Samsonite CARD CHAIRS
All metal folding chair, unbelievably sturdy. 6.99 4.88

ONE QUART THERMOS BOTTLE
Vacuum, for hot or cold. Reg. 1.99 1.37

PINKING SHEARS
8 inch fine cutting.... 1.19

DISH PAN
Polyethylene handy pan. Reg. 98c 68¢

BIG VALUE WRITING TABLES
Ruled or unruled. 100 sheets per tablet. Family favorite.
27¢

ENVELOPE PACKS
Business or social size for use with Big Value tablets.
33¢

BABY PANTS
Washable vinyl, S,M,L,XL.
4 Pair 69¢

RUPTURE-EASER® (A PIPER BRACE TRUSS)
Makes Life Worth Living
No Fitting Required
Right or left $4.95
Double $6.95
Enjoy new freedom to run, swim, dance. Work, play, sleep, even bathe wearing your RUPTURE-EASER. Soft, flat groin pad holds reducible inguinal hernia without steel or leather bands. Merely adjust back lacing and leg straps, snap in front! For men, women, children. Give measure around lowest part of abdomen, state right or left side or double.

SPECIAL OFFER FROM GERITOL
America's No. 1 Vitamin and Iron Tonic

LAWRENCE WELK
Exclusive Dot Records Recording Artist
RECORD ALBUM
ONLY $1 (REGULAR VALUE $3.98 Stereo $2.98 Monaural) plus 25c handling charge
with proof of purchase of any size Geritol
Geritol offers you any one of 4 great record albums by Lawrence Welk. Buy Geritol today and take advantage of this tremendous value!

DRISTAN
For extra strength, relief of sinus congestion and pain pressure.
Reg. 50c 1.37

GIGI'S HAWAIIAN QUARTER
Hawaiian Gift Items
Hawaiian Shifts Muu Muu's Reg. $12.98 ..... $5
Hawaiian Men's Shirts .... $6 Reg. $9.98 .....
GIGI'S HAWAIIAN QUARTER
939 GARNET
PACIFIC BEACH

ARE YOU NEW?

The Hospitality Hostess
Wants To Welcome You!
Call
BElmont 4-8438